

You
can be
here!

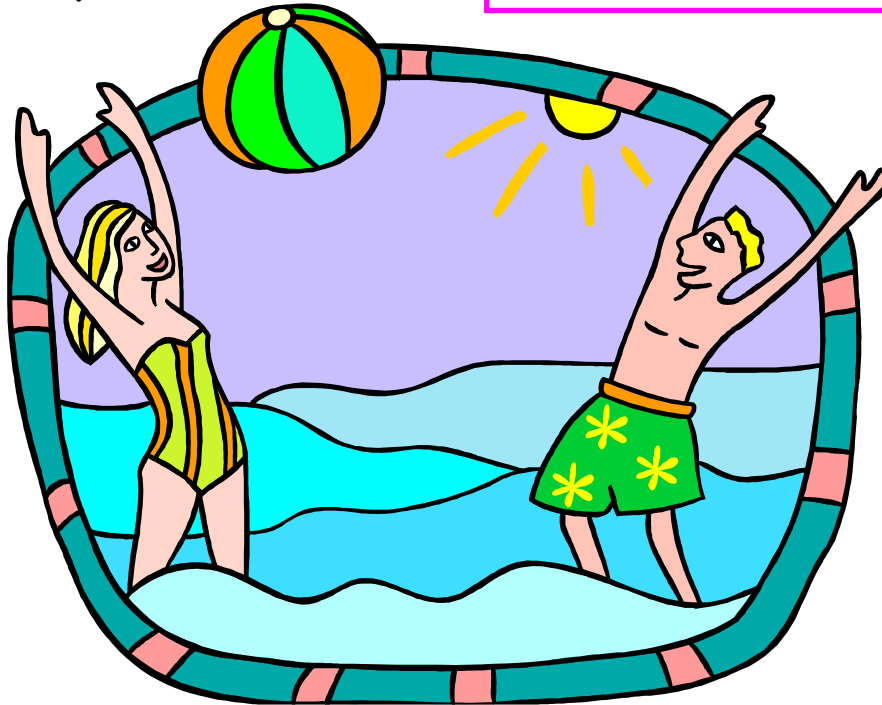
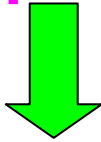

June 30TH – Aug. 15TH
Do NOT run UNCLEMIS!
DASL Wave 1 and 2, can not run
UNCLEMIS after June 15th!

No one can be using POISE the day of
backups – July 7th, 2005. Please plan
accordingly. DASL Wave 1 and 2, will
be June 16th!

**As soon as you finish your
Year End Procedures!**

May 2006

TCCSA

email: mail_help@tccsa.net

This manual is for those schools **printing POISE report cards.**

Table of Contents

Establishing Class Lists	
P106 – Reporting Periods	1
P302 - Current Year/Term/Reporting Period	2
B105 - Set up Class Lists Records	2
CLIS – Class Lists	3
R703 - Class Lists Formatter	3
Procedure for Gathering Marks	
CCOM - Screen and Report	4
Manual Entry	
R703 - Class Lists Formatter	6
IMAD - Input Marks and Attendance Screen	7
P124 - Dynamic Screen Modification Parameters	8
P146 - Keypad Translation for Mark Entry	8
LOGR – If using grade book software	9
MOLE	9
ProgressBook	10
Verification of Marks	
R703 - Class Lists Formatter	11
R302 – Students with Specific Marks	11
Update Absence History for Report Cards	
P173 – Control Parameters for B115	12
B115 - Cumulative Absence History Update	12
Averaging Grades	
P142 – Numeric Marks	13
P109 – Alphabetic Marks	14
P153 – Report Period Averaging	15
B102 – Compute Report Period Mark	17
Cumulative Grade Point Averaging	
ECRD – Student Exception Credit	19
B118 – Student Course History Update	19
COHI – Student Course History	20
B117 – Student GPA Ranking Update	21
RANK – Student GPA Ranking	22
R325 – Student GPA Ranking Report	22

Table of Contents (continued)

Printing of Report Cards

P702 - Report Card Formatter, Header Fields	23
P704 - Report Card Formatter, Mark Fields	24
P705 - Report Card Formatter, Attendance Fields	25
P706 - Report Card Formatter, GPA Fields	25
R700 - Report Card Formatter (P149 Version)	26
B126 - Batch Creation of P149 (based on Fees)	27
R700 - Report Card Formatter (All Students)	28

Optional Reports

R112 - Student Composite	29
R301 - Marks Analysis	29
R328 - Marks Analysis II	29
R302 - Students with Specific Marks	29
R303 - Honor Roll	29
R329 - Comment Usage Report	29
R309 - Student Absence Search Report	29
R700 - Format 60 - Permanent Record Labels, information Pulls from CLIS, update P705 for attendance	29
R700 - Format 95, Eligibility Report	29
R701 - Format 98, Attempted Credits	29
R702 - Format 57, Preprinted Transcripts Form.	29
R702 - Format 60, Permanent Record Labels, information Pulls from COHI	29



Table of Contents (continued)

Year End Procedures:

Annual	30
Verify EMIS	
R500 – District Wide Membership	35
P310 – Calendars	36
Year End Reports	
R305 – Principal’s Report of Enrollment	37
R306 - Year End Enrollment Summary	37
R309 – Student Absence Search Report	38
R318 – Student Attendance Register	38
R319 – Student ADM and ADA Report	39
R322 – Student ADM and ADA Report from ABSE	39
Transfers	40
Retransfers for High School Credit to COHI	44
New Students	50
Homerooms	51
New Teachers	58
Retainees	59
If using the Attendance Letter Option	
B124 – Absence Letter Control Flag Reset	60
If using MEDI Option	
Run any of your MEDI reports that pertain to data entered	61
If using FEES Option	
Run any of the FEES reports that pertain to your data	62
Contact TCCSA to verify outstanding fee roll-overs	62
* FEES Option	62
If using the DISC Option	
Run any of the DISC reports that pertain to your data	63
A204 – version 24 – D and I Status Students Report	64
Summer Procedures	65
Contact TCCSA, prior to July 3 rd , if not ready for summer closeouts.	
Appendix A – Checklist	

Establishing Class Lists

Establishing class lists must be completed prior to printing report cards.

P106 – Reporting Periods. Verify that the reporting period information is current and accurate. If you are changing reporting periods this year contact TCCSA.

Example of two terms/semesters:

```

SIS - P106                               TCCSA High School                       Aug 28, 2001
[DISPLAY]                                School Control Parameters                 03:43 PM
                                         Reporting Periods

      Term:  Reporting Periods
            From:  To:
1  1      1      4      Term 1, Reporting Period 1 = 1st 9 weeks
2  2      5      9      Term 1, Reporting Period 2 = 2nd 9 weeks
3      Term 1, Reporting Period 3 = 1st semester exam
4      Term 1, Reporting Period 4 = 1st semester average
5
6      Term 2, Reporting Period 5 = 3rd 9 weeks
7      Term 2, Reporting Period 5 = 4th 9 weeks
8      Term 2, Reporting Period 5 = 2nd semester exam
      Term 2, Reporting Period 5 = 2nd semester average
      Term 2, Reporting Period 9 = 2nd semester and all
                                         Year final grade.

Command: DISPLAY
Message:
  
```

Example of four terms/quarters:

```

SIS - P106                               TCCSA Middle School                      Aug 28, 2001
[DISPLAY]                                School Control Parameters                 03:43 PM
                                         Reporting Periods

      Term:  Reporting Periods
            From:  To:
1  1      1      1      Term 1, Reporting Period 1 = 1st 9 weeks
2  2      2      3      Term 2, Reporting Period 2 = 2nd 9 weeks
3  3      4      4      Term 2, Reporting Period 3 = 1st semester final
4  4      5      6      Term 3, Reporting Period 4 = 3rd 9 weeks
5      Term 4, Reporting Period 5 = 4th 9 weeks
6      Term 4, Reporting Period 6 = 2nd semester and all
7                                         year classes' final
8
  
```

P302 - Current Year/Term/Reporting Period. Check to see where you are currently sitting to know the number of B105's to submit. Once the B105's run, verify that they worked properly and that your are sitting in the correct school year, term and reporting period.

```

SIS - P302                TCCSA Test SCHOOL                Aug 28, 2001
[DISPLAY]                School Control Parameters            11:50 AM
                        Current Year/Term/Reporting Period

School Year:            05/06

Term:                   2

Reporting Period:      5

Command: DISPLAY
Message:

```

B105 - Set up Class Lists Records. It creates new class lists for consecutive reporting periods and updates any changes that have been made.

```

SIS - B105                TCCSA Test School                Aug 27, 2001
[DISPLAY]                Batch Job Requesting            04:45 PM

Batch Job ID: B105      SET UP CLASS LIST RECORDS
Version: 01             B105 - DEFAULT VERSION
Version Date: 08/19/98 Run Day or Night (D/N): N

----- Batch Job Control -----
School Year:            05/06
Previous Term:          2
Previous Report Period: 5
New Term:               2
New Report Period:     6

Examples of multiple submissions, to get to the
End of the term/semester.
2         2         2         2
6         7         8         9
2         2         2         2
7         8         9        10

----- Print Control -----
Density:  H   Suppress Message (Y/N): N
Spacing:  1   Auto Status Change (Y/N): N
Copies:   1   Active Status Code: A
Printer:  P1  Inactive Status Code: I
Save (Y/N): Y
Submit For Processing (Y/N): N
Message:

```

CLIS – Class Lists. Check some CLIS screens to verify B105 has created them.

SIS - CLIS [DISPLAY]		TCCSA Test School Class List		Apr 28, 2002 05:09 PM	
Year: Course:	Sec: Tr: Rp: Teacher:	Room: Prds: Days:			
05/06 100 ANIMATION	<u>1</u> <u>2</u> <u>6</u> NICE	113 1 MTWRF			
Student Name:	ID:	Mrk: Wh: Com: Com: Ct:	--Periods--	----Days----	
			Abs Lat Pos	Abs Pos	
1 CHARMING, P.	12345		0 0 44	0.00 0.00	
2 DEER, B.	23456		0 0 44	0.00 0.00	
3 DWARF, B.	34567		0 0 44	0.00 0.00	
4 DWARF, D.	45678		0 0 44	0.00 0.00	
5 DWARF, D.	56789		0 0 44	0.00 0.00	
6 DWARF, G.	67890		0 0 44	0.00 0.00	
7 DWARF, H.	78901		0 0 44	0.00 0.00	
8 DWARF, S.	89012		0 0 44	0.00 0.00	
9 DWARF, S.	90123		0 0 44	0.00 0.00	
10 RABBIT, T.	01234		0 0 44	0.00 0.00	
11 SKUNK, F.	98765		0 0 44	0.00 0.00	
12 WHITE, S.	87654		0 0 44	0.00 0.00	
(MORE)					
Command: DISPLAY					
Message:					

R703 - Class Lists Formatter. Use to verify that class lists are correct. Use the appropriate format #. You may want to use P414 to print out specific courses.

Procedures for Gathering Marks

CCOM - Screen and Report. Use to code comments for report cards. Enter comments you would like to print out in the comment section of report cards. If you use comments for the report cards, you may want to print the report writer report (REPO), called **CCOM** version 01. This can be given to teachers so they have a list of all valid comments and codes for entering students' marks.

SIS - CCOM		TCCSA Test School	Aug 27, 2001
[DISPLAY]		Coded Comments	04:47 PM
Code:	Line No:	Text:	
1	1	REPORT IS NOT COMPLETE	
2	2	NOT PARTICIPATING IN CLASS	
3	3	OFTEN PARTICIPATES IN CLASS	
4	4	NOT AWAKE FOR CLASS	
5	5	VERY COOPERATIVE	
6	6	PERSONAL REPORT GIVEN TO STUDENT	
7	7	MISSING ASSIGNMENTS	
8	8	DUE DATES ARE NOT MET	
9	9	NOT RESPONSIBLE	
10	10	KEYBOARDING SKILLS ARE STRONG	
11	11	KEYBOARDING SKILLS ARE WEAK	
12	12	TYPING SPEED LOW	
13	13	TYPING ERRORS ARE TOO FREQUENT	
14	14	QUIZ SCORES ARE LOW	
15	15	PRACTICE SET INCOMPLETE	
16	16	ACCOUNTING SKILLS ARE WEAK	
17	17	UNETHICAL CONDUCT OBSERVED	

(MORE)
Command: DISPLAY
Message:

Note: Line No: denotes the sequence if you need more than one line per comment.

Note: If using Grade Machine, comments must be in numerical order starting with 1, and continuing from there. If there is a missing number, when transferred into Grade Machine, Grade Machine will re-sequence them and then they will not match what you have in POISE.



SIS - REPO
[CHANGE]

TCCSA Test School
Report Requesting

Aug 28, 2001
04:17 PM

Report ID: REPO AD HOC REPORT(S) SUBMISSION
Version: 01 DEFAULT VERSION
Version Date: 08/17/01 Run Day or Night (D/N): A

----- Selection Control ----- Sequence Control -----

Ad Hoc Report ID: CCOM
Ad Hoc Version No: 01

----- Print Control -----

Density: L
Spacing: 1
Copies: 1
Printer: P1
Save (Y/N): Y
Submit For Processing (Y/N): Y
Message

CCOM version 01 report:

REPORT ID: CCOM TCCSA TEST SCHOOL 16:57 08/28/01
VERSION: 01 COURSE COMMENT LISTING PAGE 1

NUMBER: LINE: COMMENT:

1	1	WORKING BELOW ABILITY
2	1	RESPONSIBLE AND DEPENDABLE
3	1	WORK IS NEAT AND ACCURATE
4	1	MATURITY AS A STUDENT SHOWN
5	1	HELP REQUESTED WHEN NEEDED
6	1	LAB TIME USED WELL
7	1	WORKS WELL WITH OTHERS
8	1	WORKS INDEPENDENTLY
9	1	COURTEOUS AND MANNERLY
10	1	PLEASANT AND HARD WORKING
11	1	PERFORMANCE OUTSTANDING
12	1	WORK COMPLETED ON TIME
13	1	ORIGINAL, CREATIVE WORK
14	1	PRIDE TAKEN IN WORK
15	1	WORKMANSHIP IS EXCELLENT

Manual Entry

Print the following report for teachers to enter marks:

R703 - Class Lists Formatter. Use format #81, 82, 83, or 84.

```

SIS - R703                TCCSA Test School                Aug 31, 2001
[CHANGE]                 Report Requesting                 09:13 AM

Report ID:   R703        CLASS LIST FORMATTER
Version:     01          Default Version
Version Date: 08/24/01          Run Day or Night (D/N): D

----- Selection Control ----- Sequence Control -----
                From      To      |
Period:         | Course:   0
Teacher:        | Period:   2
                | Teacher:  1
P414 Version No: | Room:    3
P416 Version No: |
School Year: 05/06 |
Report Period: 6   |
----- Print Control -----
Density:   L      R703 Format No: 84 ←- 81, 82, or 83
Spacing:   1      P413 Version No:
Copies:    1      Print Address Labels (Y/N): N
Printer:   P1     Use Student or Parent Address (S/P):
Save (Y/N): Y
Submit For Processing (Y/N): Y
Message I
  
```

R703 – printout:

```

REPORT:   R703                TCCSA TEST SCHOOL                08/31/01
VERSION:  84                 GRADE SHEETS                     PAGE: 1

TEACHER:  BEA NICE          COURSE:  SECTION:  YR-TERM:  RP:  PRDS:  ROOM:
100      1                 05/06-1  2    6    25
ANIMATION

-----
STUDENT NAME      ST ID      RP3      RP4      COMM 1  COMM 2  EXAM  SEM2  FINAL
-----
CHARMING, PRINCE  12345     A-       _____
DEER, BAMBI       23456     B        _____
DWARF, BASHFUL    34567     C        _____
DWARF, DOC        45678     A+       _____
DWARF, DOPEY     56789     C-       _____
  
```

Entering marks into the computer:

IMMD - Input Marks and Attendance Screen. This screen is for hand entering multiple reporting period of marks. You may want to use the numeric keypad. This screen operates in the Display and Change modes only.

SIS - IMMD [DISPLAY]		TCCSA TEST School Input Multiple Marks Data				Nov 10, 2001 04:42 PM			
Year: Course:	Sec: Term: Rp:	Rp: Rp: Rp:	Room: Prd: Days:						
05/06 100 ANIMATION	2 2 6	7 8 9	25 2 MTWRF						
Student Name:	ID:	Mrk: Wh: Com: Com: Ct: Abs: Lat: Mrk: Mrk: Mrk:							
1 CHARMING, P.	12345	A+ 5	2 0	A A- A					
2 DEER, B.	23456		0 0						
3 DWARF, B.	34567		0 0						
4 DWARF, D.	45678		0 0						
5 DWARF, D.	56789		0 0						
6 DWARF, G.	67890		0 0						
7 DWARF, H.	78901		0 0						
8 DWARF, S.	89012		0 0						
9 DWARF, S.	90123		0 0						
10 RABBIT, T.	01234		0 0						
11 SKUNK, F.	98765		0 0						
12 WHITE, S.	87654		0 0						
Command: DISPLAY									
Message:									

P124 - Screen Modification Parameter. Can be set up to customize the data entry of the IMAD screen.

SIS - P124 [DISPLAY]	TCCSA TEST SCHOOL School Control Parameters Dynamic Screen Modification Parameters	Aug 31, 2001 09:57 AM		
Screen Name: IMAD				
Field No	Bypass	Required	Description	
1	015	N	Y	MARK
2	016	Y	N	WORK HABITS MARK
3	017	N	N	CODED COMMENT #1
4	018	N	N	CODED COMMENT #2
5	019	Y	N	CITIZENSHIP
6	020	N	N	ABSENT
7	021	Y	N	LATE
8	022	N	N	MARK (2)
9	023	N	N	MARK (3)
10	024	N	N	MARK (4)
Command: DISPLAY				

P146 – Keypad Translation Table. You may want to set this up to the use of the numeric keypad for quicker, easier data entry.

SIS - P146 [DISPLAY]	TCCSA TEST SCHOOL School Control Parameters Keypad Translation for Mark Entry	Aug 31, 2001 10:01 AM
Keypad #	Mark	
1	01	A
2	02	B
3	03	C
4	04	D
5	05	F
6	06	M
7	07	P
8	08	INC
9	10	A-
10	11	A+
11	20	B-
12	22	B+
13	30	C-
14	33	C+
15	40	D-
Note: Keypad Translation Will Occur Automatically for any Entries Displayed in This Table		
(MORE)		
Command: DISPLAY		
Message:		

LOGR – Load Grade from Grade Book program. The designated person(s) will copy the files from the server to the “POISE” computer, then run this program to insert the grades and comments to the CLIS records. To access this option – take the [Link to Other Applications](#) from the POISE Main Menu, then the [Custom](#) option to get the menu below:

SIS - M80	TCCSA Test School	SEP 21, 2001 09:00 AM
1	ANNUAL	- County Office Annual Report
2	BIRTHD	- Birthday Reports
3	DSCSCN	- Discipline System
4	RANKIN	- (Wadsworth High School) Ranking Program
5	WOOSTER	- (Wooster City) Data Extraction Program
6	EXC2SIS	- Load Attendance from grade book program
7	ATT2SIS	- Load Attendance from IAM Card
8	GBCL	- Create Class List files for grade book program
9	LOGR	- Load Grades from grade book program
10	ATTEND	- Extract STUD data for IAM Card program

MOLE – If you plan to use the MOLE procedure, there is some set up involved. We will need to be notified well in advance that you wish to use this.

1. Each teacher would need to have a TCCSA username.
2. TCCSA would need to set up P006 and P030 records.
3. Designee would need to help modify P006 records.

Then teachers could access the web page from any where using a internet browser:
tccsa0.tccsa.net/mole/index.html



Progress Book – If you plan to use the Progress Book procedure, there is some set up involved. We will need to be notified well in advance that you wish to use this.

1. Each teacher would need to have a TCCSA username for DSL to access the Progress Book program.
2. TCCSA would need to set up the files to copy to Progress Book.
3. Training should have occurred for the teachers.

Then teachers could access the our web page from any where using Internet Explorer version 6.0 or higher, and select the Progress Book link and log in. If they are using for a grade book or just an entry method of grades they would select the Enter Report Cards option, select the show all students and they will get the grid to enter, calculate the grades, and comments. Once they have done this they need to hit the SAVE button at the bottom of their grid and that will save the information to POISE.

The screenshot displays the 'Report Card Entry' web application. At the top, the address bar shows the URL: <https://pb.tccsa.net/Teacher/ReportCardEntryForm.aspx?ID=18968&P=42&T=R&Group=0&ClassType=C>. The page title is 'Report Card Entry'. Below the title, there is a navigation bar with links: 'Grade Book | Special Services | Help | Logout'. The main content area is titled 'ENGLISH 12' and 'Report Cards: DEMO - HS Report Card'. A sidebar on the left shows a list of students under the heading 'Show All Students'. The main grid is a table with the following columns: Student, Assessment, RP1, RP2, S1 Exm, S1 Avg, RP3, RP4, S2 Exm, S2 Avg, and Final. The grid contains data for several students, including ALPHA BET, DOGG, GOOFY, GOOD, JONNIE BEA, MOUSE, MICKEY, and MOUSE, MINNIE. Each student row includes a 'Mark' field, 'Avg: Mark', 'Points: 0/0', and 'Absent: 0 Tardy: 0' information. The grid also includes 'Comment 1' and 'Comment 2' fields for each student. At the bottom of the grid, there is a '=' button for calculating the final grades.

Verification of Marks

Use the following report to make sure that all grades entered by hand or scanned in are correct. This is the data that will print on report cards!

R703 - Class Lists Formatter. Change **P746** to look for the appropriate reporting period comments. Use format **#02**. Format 02 will print out all previous grades for the current school year.

```

SIS - P746                TCCSA TEST SCHOOL                Aug 31, 2001
[DISPLAY]                 Class List Formatter                01:03 PM
                           Student Demographics

Format No: 02
Line No: 01

Seq  Col  Field
1   040  066  $MARK_RP05
2   041  073  $MARK_RP06
3   042  080  $MARK_RP07
4   043  087  $MARK_RP08
5   044  093  $MARK_RP09
6   045  101
7   046  107
8   047  116  $COMCODE1_RP06<----Report Period number must match to the reporting
9   048  123  $COMCODE2_RP06<----period you are using for your current grading period
10

Command: DISPLAY
Message:
  
```

R302 – Students with Specific Marks. You may want to use the R302 at this time to see who has missing marks. Say Yes to the question – Print Blank Marks – Y.

```

SIS - R302                TCCSA Test High School                May 17, 2006
[CHANGE]                  Report Requesting                    03:34 PM

Report ID:  R302          STUDENTS WITH SPECIFIED MARKS
Version:    01           Default Version
Version Date: 06/09/98   Run Day or Night (D/N): D

----- Selection Control ----- Sequence Control -----
      From  To          | Course:                Last Name: 2
Grade:                | Num. of Courses:      Student ID:
Term:                 2    2          | Grade:                 1    Teacher:
Rpt Prd:              6    9          | Sex:
School Year: 05/06    | Homeroom:
Marks:                | Program:
----- Print Control -----
Density:  L    Print Blank Marks (Y/N): Y
Spacing:  1
Copies:   1
Printer:  P2
Save (Y/N): Y
Enter Field Number To Change
Message:
  
```

Update Absence History for Report Cards

P173 – Control Parameters for B115. Verify that the current codes are what you want to be used for the calculation of absence history records.

```

SIS - P173                TCCSA TEST SCHOOL                Aug 31, 2001
[DISPLAY]                School Control Parameters          01:10 PM
                        Control Parameters for B115

Version No: 1

Create the Following ABHI Absence Types:
For Full/Half Days Absent:
  ABHI Abs Type:  ABSE Abs Types:
  1.      A            A
  2.      U            U 0
  3.
For Number or Partial Absences:
  ABHI Abs Type:  ABSE Abs Types:
  1.      T            T
  2.
  3.
  
```

B115 - Cumulative Absence History Update. This batch job sets up correct totals that appear on the report cards. Be sure the dates are correct for this specific reporting period.

```

SIS - B115                TCCSA TEST SCHOOL                Aug 31, 2001
[CHANGE]                Batch Job Requesting          01:12 PM

Batch Job ID: B115        CUMULATIVE ABSENCE HISTORY UPDATE FROM ABSE
Version: 01              B115 - VERSION DEFAULT
Version Date: 06/11/01   Run Day or Night (D/N): D

----- Batch Job Control -----
Student Grade From: 09 To: 12

School Year: 05/06
Term: 2
Report Period: 06
                P173 Version: 01

                ABSE Date From: 03/29/06 To: 06/02/06
-- Print Control -- Create ABHI Records Even if Totals are Zero (Y/N): Y
Density: H          |
Spacing: 1          | Report Flag:
Copies: 1          | P149 Version:
Printer: P1        | Clear P149 (Y/N): N
Save (Y/N): Y      |
Submit For Processing (Y/N): Y
Message:
  
```

This batch job posts absence totals in the **ABHI** absence history screen. These totals are calculated by the date range given for each reporting period.

Averaging Grades

This step **ONLY** pertains to those using the report period averaging facility.

Make sure the following parameters are correct:

P142 - Numeric Marks. You must have at least the last five columns on the right hand side set up. Whatever from/to range an average falls into is the alpha grade it will pick up.

SIS - P142		TCCSA Test School				Nov 10, 2001				
[DISPLAY]		School Control Parameters				05:08 PM				
		Numeric Marks								
	Frm	To	Credit	In	Cred	Alpha	Description	Points	From	To
	Mrk	Mrk	Earned	GPA	Mult	Mark			Points	Points
1	0	64	N	Y	1.00	F	FAIL	0.00	0.00	0.66
2	65	67	Y	Y	1.00	D-	POOR	0.75	0.67	0.99
3	68	71	Y	Y	1.00	D	POOR	1.00	1.00	1.32
4	72	74	Y	Y	1.00	D+	POOR	1.33	1.33	1.66
5	75	77	Y	Y	1.00	C-	AVERAGE	1.67	1.67	1.99
6	78	80	Y	Y	1.00	C	AVERAGE	2.00	2.00	2.32
7	81	83	Y	Y	1.00	C+	AVERAGE	2.33	2.33	2.66
8	84	86	Y	Y	1.00	B-	ABOVE AVERAGE	2.67	2.67	2.99
9	87	89	Y	Y	1.00	B	ABOVE AVERAGE	3.00	3.00	3.32
10	90	92	Y	Y	1.00	B+	ABOVE AVERAGE	3.33	3.33	3.66
11	93	96	Y	Y	1.00	A-	EXCELLENT	3.67	3.67	3.99
12	97	100	Y	Y	1.00	A	EXCELLENT	4.00	4.00	4.00
13										

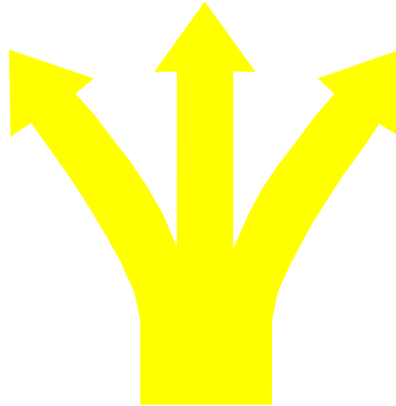

14
 Command: DISPLAY
 Message:

P109 - Alphabetic Marks. If you don't have a grade set up on the P142, make sure there is a match on the P109 (ie I, w).

SIS - P109 [DISPLAY]		TCCSA Test School School Control Parameters Alphabetic Marks				Nov 10, 2001 05:09 PM			
	Mark:	Valid From Year:	Valid To Year:	Description:	Points:	Credit Earned:	In GPA:	Credit Mult:	Drop From Crse:
1	*	86/87		Blank Marks	0.00	Y	N	1.00	N
2	A	80/81			4.00	Y	Y	1.00	N
3	A-	80/81			3.67	Y	Y	1.00	N
4	B	80/81			3.00	Y	Y	1.00	N
5	B+	80/81			3.33	Y	Y	1.00	N
6	B-	80/81			2.67	Y	Y	1.00	N
7	C	80/81			2.00	Y	Y	1.00	N
8	C+	80/81			2.33	Y	Y	1.00	N
9	C-	80/81			1.67	Y	Y	1.00	N
10	D	80/81			1.00	Y	Y	1.00	N
11	D+	80/81			1.33	Y	Y	1.00	N
12	D-	80/81			1.00	Y	Y	1.00	N
13	F	80/81			0.00	N	Y	1.00	N
(MORE)									
1	I	80/81		INCOMPLETE	0.00	N	N	1.00	N
2	W	87/88		WITHDRAWAL	0.00	N	N	1.00	Y
Command: DISPLAY									
Message:									

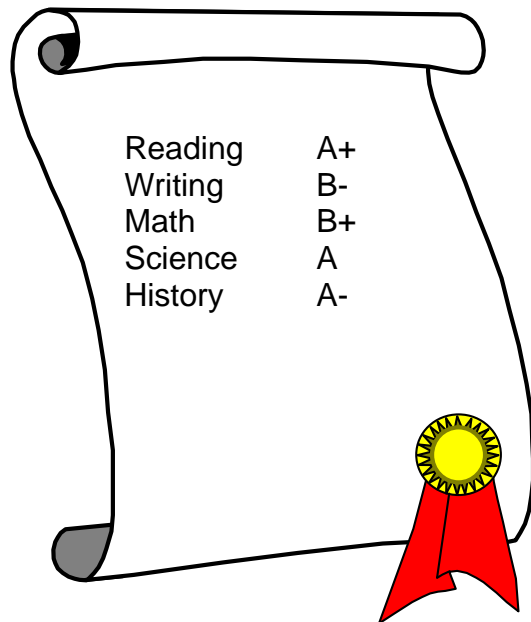

P153 - Report Period Averaging. Set up as many versions as needed for the report period averages and final.

5	6	7	8	9
3	4	EX	AV	F

Solves for an Average Mark

SSS - P153 [DISPLAY]	TCCSA TEST SITE School Control Parameters Report Period Averaging	DEC 27, 2001 09:30 AM
Version No: 3 Requested Report Period: 8		
	Report Period	Weight
1	5	2.00
2	6	2.00
3	7	1.00
4		
5		
6		
7		
8		
Command: DISPLAY Message:		

This example is using 3rd nine weeks, 4th nine weeks, and an exam grade to calculate the semester average grade.

Note in this example they are giving The 9 week grades twice the weight as The exam grade.

Solves for a Final Mark

SSS - P153 [DISPLAY]	TCCSA TEST SCHOOL School Control Parameters Report Period Averaging	DEC 27, 2001 09:30 AM
Version No: 4 Requested Report Period: 9		
	Report Period	Weight
1	4	1.00
2	8	1.00
3		
4		
5		
6		
7		
8		
Command: DISPLAY Message:		

This example is using the 1st semester average and 2nd semester average grades to calculate the final grade.

The P153 Versions I will use are:

P153 Version: _____
For: _____ report period

<u>Report Periods</u>	<u>Weights</u>
_____	_____
_____	_____
_____	_____
_____	_____

P153 Version: _____
For: _____ report period

<u>Report Periods</u>	<u>Weights</u>
_____	_____
_____	_____
_____	_____
_____	_____

P153 Version: _____
For: _____ report period

<u>Report Periods</u>	<u>Weights</u>
_____	_____
_____	_____
_____	_____
_____	_____

P153 Version: _____
For: _____ report period

<u>Report Periods</u>	<u>Weights</u>
_____	_____
_____	_____
_____	_____
_____	_____

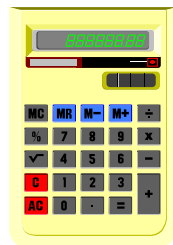

B102 - Compute Report Period Mark. Process this as many times as needed to compute semester averages and finals.

Calculates the average mark

```

SSS - B102                                TCCSA TEST SCHOOL                DEC 27, 2001
[DISPLAY]                                Batch Job Requesting                12:22 PM

Batch Job ID: B102                        COMPUTE REPORT PERIOD MARK
Version: 01                               Default Version
Version Date: Dec 27, 1996                Run Day or Night (D/N): N
-----Batch Job Control-----
Term:      From  To                        Copy Non-GPA Mark from Report Period
          1     2                        to Requested Report Period

P153 Version: 03                          Copy Withdrawal Mark to Requested
Verify Existing Marks (Y/N): N              Report Period (Y/N): Y

                                           Copy Failing Mark from Report Period to
                                           Requested Report Period

-----Print Control-----                -----Include/Exclude Control-----
Density: H      Print Warning Message      | Exclude Marks:
Spacing: 1      when no Mark Found         |
Copies: 1      for a Reporting              |           1  2  3  4  5
Printer: P1     Period (Y/N): Y            | Exclude Data Flags:
Save (Y/N): Y                                     |
  
```

The B102's will need to be processed in my building this way:

```

Terms  ____ to ____ P153 version: ____ (____)
Terms  ____ to ____ P153 version: ____ (____)
Terms  ____ to ____ P153 version: ____ (____)
Terms  ____ to ____ P153 version: ____ (____)
Terms  ____ to ____ P153 version: ____ (____)
  
```

How the B102 calculates grade averages

Example 1

Student has all 3 grades to calculate with:

GRADES	P142 POINTS		P153 WEIGHT		
A+ (1 ST NINE WEEKS)	4.00	x	2.00	=	8.00
B (2 ND NINE WEEKS)	3.00		x	=	6.00
C (EXAM)	1.75	x	<u>1.00</u>	=	<u>1.75</u>
	5.00		15.75		
$15.75 / 5.00 = 3.15$					
$3.15 \text{ (on P142) } = \text{B+}$					

Example 2

Student does NOT have an Exam grade:

GRADES	P142 POINTS		P153 WEIGHT		
A+ (1 ST NINE WEEKS)	4.00	x	2.00	=	8.00
B (2 ND NINE WEEKS)	3.00	x	<u>2.00</u>	=	<u>6.00</u>
			4.00	14.00	
$14.00 / 4.00 = 3.50$					
$3.50 \text{ (on P142) } = \text{A-}$					

Cumulative Grade Point Averaging

ECRD – Student Exception Credit. Use this screen when you need to give a different credit amount for a student on a specific course. This will then get used to update COHI, print out on the report cards, etc.

SIS - ECRD	TCCSA Test School	Apr 20, 2001	
[DISPLAY]	Student Exception Credits	11:47 AM	
CM		M-10-A-00/01-120	
Student ID: 12345	MOUSE, MICKEY		
School Year	Course ID	Section	Credits
1 05/06	016	1	1.500
2			
3			
4			

The following may be done by all schools, but **MUST** be done by those having cumulative GPA printing on their report cards.

B118 - Student Course History Update. This may be done at the end of a term or at the end of the school year. You must specify which reporting data will be used for term and which will be used for final marks. COHI records may be created for classes that are partially completed, or for classes that are completed for all terms.

This is very important to run at year end.

You may print the B118 out and it will show you what was added to COHI, and if something was not added, why!

(See screen next page)

This will update course history for all year in a 2 term school

```

SIS - B118                TCCSA Test School                Nov 11, 2001
[CHANGE]                 Batch Job Requesting                03:03 PM

Batch Job ID: B118        STUDENT COURSE HISTORY UPDATE
Version: 01              Default Version
Version Date: 05/28/98   Run Day or Night (D/N): D

----- Batch Job Control -----
School Year: 05/06      Omit Update for Alpha Marks:
Term Range: 1 2
Update COHI for Courses Fully (F)  Omit Update for Numeric Marks
or Partially (P) Completed (F/P): F  Less Than:
For Blank Term Mark Update: *

Use Latest Mark as Cumulative (Y/N): N  Term    Term Mark    Final Mark
-- Print Control -- Report Flag:        1         4         4
Density: H | P149 Version: 3
Spacing: 1 | Clear P149 (Y/N): N 4
Copies: 1 |
Printer: P1 | Update Existing COHI from CRSE (Y/N): N
Save (Y/N): Y | Update Multiple Crse/Secs in Same Term Range (Y/N): Y
Submit For Processing (Y/N): Y

```

Example of COHI screen after B118 is ran

```

SSS - COHI                TCCSA TEST SCHOOL                DEC 27, 2001
[DISPLAY]                 Student Course History                03:03 PM
                                M-10-A-05/06

Student ID: 12345        MOUSE, MICKEY
Grade: 10
School Year: 05/06      Term: Mrk:Points: Cred: Cred: Abs:
Crse Abbreviation: ALG-I  Sec: 01
                                1      B      4.00   .500   .500   0
Crse Text: ALGEBRA I    2      B      4.00   .500   .500
Completion YY/MM: 02/6  3
School: TEST           4
Crse Grade Level: 10
Crse Grd Lvl Count: Y   Cumul:
Crse In Cum GPA: Y     Exam:
Crse In Cum Credit: Y  Aver:
Crse Language Code:    Final:  B      1.000  1.000  0
Crse Hrs of Instr: 165
Crse Level of Diff: W  Weighted
Crse Area of Study:
Crse Subject Area: MTH MATH
Crse Transfer Code: 3   Date Update: 06/04/02
Command: DISPLAY        Updated by: B118
Message:

```

COHI - Student Course History. This screen can be updated via the B118 or Manually.

B117 - Student GPA Ranking Update. If COHI data is used, GPA may be calculated from term marks and credits or final marks and credit.

Ranks students based on course history up through previous school year

SIS - B117 [CHANGE]	TCCSA Test School Batch Job Requesting	Nov 11, 2001 03:14 PM
Batch Job ID: B117	STUDENT GPA RANKING UPDATE	
Version: 01	Default Version	
Version Date: 06/09/98	Run Day or Night (D/N): D	
----- Batch Job Control -----		
Update RANK from (COHI/CLIS): COHI	Update "New Cum" (N) and Roll "Prev	
School Year: 05/06 From To	Cum" Forward or Update "Proj New	
Term/Rpt Prd: 2 9 Grade: 09 12	Cum" (P) for Interim Rpt Prd (N/P): N	
Rank Inactive Students (Y/N): Y		
P123 Version: 1	Students with no CLIS Records	
----- COHI Information -----	Include in Ranking? (Y/N): N	
Use Term, Final or Exclusively	Delete if not Included? (Y/N): N	
Final Data (T/F/E): F	----- Include/Exclude Control -----	
----- Print Control -----	For COHI use Standard/Difficulty Pts: D	
Density: H	MISC Subscreen: Field No:	
Spacing: 1	Value(s) of:	
Copies: 1		
Printer: P1		1 2 3 4 5
Save (Y/N): Y	Exclude Data Flags:	
Submit For Processing (Y/N): Y		
Message:		

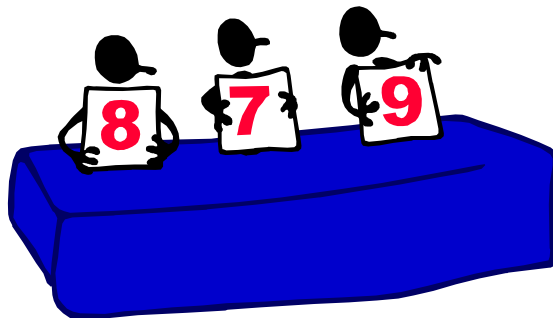

Student's Rank screen after B117 is ran from COHI

SIS - RANK [DISPLAY]	TCCSA Test School Student GPA Ranking	Nov 11, 2001 03:18 PM F-11-A-05/06-CAFE		
Student ID: <u>85</u>	GOOD, JONNIE BEA			
	Previous Cumulative	New Cumulative	Current	Project'd New Cumulative
School Year:		05/06		
Term:		2		
Report Period:			00	00
GPA Attempted Credits:		11.500		
GPA Earned Credits		11.500		
GPA Weighted Points:		46.000		
Weighted GPA:	0.000	4.000	0.000	0.000
Student's Rank:		1		
No. Students Ranked:		78		
Date Updated:		06/05/06		
Updated by:		B117		
Command: DISPLAY				
Message:				

RANK - Student GPA Ranking. This screen may be used to display rank data. The results are created by B117.

R325 - Student GPA Ranking Report. Gives a report of ranking data from the RANK screen.

Printing of Report Cards



- Format 01 = plain paper
- Format 42 = six week grading periods
- Format 80 = nine week grading periods
- Format 90 = plain paper (newer schools)

P702 – Report Card Formatter, Header Fields. To print out a message at the bottom of the report cards, the message must be entered here before submitting the **R700**. Up to 110 characters print out. Use line numbers 33, 34 and/or 35. Use the format above that matches your 9 weeks or 6 weeks.

```
SIS - P702                TCCSA TEST SCHOOL                Aug 31, 2001
[DISPLAY]                Report Card Formatter                01:20 PM
                          Header Fields

Format No: 80

Seq  Line  Col  Text
1   010   003  065  $RUN_DATE
2   020   006  033  CRDT
3   060   006  042  1 2 E1S13 4 E2S2FN
4   070   033  003
5   080   034  003  Have a safe and happy summer!
6   090   035  003  School resumes Aug. 24th!
7
8
9          ***  You may have up to 3 lines of text to print out on each report card.
10         ***  They must always be in lines 33-35, starting at column 3, and can go
11         ***  no longer than 37 characters each, including spaces etc.
12
13
14

Command: DISPLAY
Message:
```

On plain paper report cards, you will have your “text” print in a different area and have room for entire lines of text.

P704 – Report Card Formatter, Mark Fields. You must change this if you are printing class absence information on the report card, to the proper reporting period code.

```
SIS - P704                                TCCSA TEST School                                Aug 31, 2001
[DISPLAY]                                Report Card Formatter                            01:33 PM
                                           Mark Fields

Format No:      80
Mark Line No:  001

  Seq  Col  Field
  ---  ---  ---
1   010  003  $COURSE_TEXT
2   012  023  $COURSE_ID
3   014  029  $COURSE_SECTION
4   020  036  $ABSENT_RP06  <---Make sure to change this to the appropriate
                                           reporting period.
5   030  042  $MARK_RP01
6   035  044  $MARK_RP02
7   040  046  $MARK_RP03
8   050  048  $MARK_RP04
9   060  050  $MARK_RP05
10  062  052  $MARK_RP06
11  064  054  $MARK_RP07
12  066  056  $MARK_RP08
13  100  058  $MARK_FINAL
(MORE)
Command: DISPLAY
Message:
```



P705 – Report Card Formatter, Attendance Fields. You must change this to reflect the correct date ranges for the correct days present, days absent, and times tardy to print on the report cards.

```

SIS - P705                TCCSA TEST School                Aug 31, 2001
[DISPLAY]                 Report Card Formatter                01:38 PM
                           Attendance Fields

Format No: 80

  Seq  Line  Col  Field
  ---  ---  ---  ---
1  010  036  050  $DAYS_PRESENT_RP06=A,U/START=032906/END=060206
2  020  036  056  $DAYS_ABSENT_RP06=A,U
3  030  036  063  $TIMES_LATE_RP06=T
4  100  038  050  $TOTAL_DAYS_PRESENT=A,U/START=082305/END=060206
5  110  038  056  $TOTAL_DAYS_ABSENT=A,U
6  120  038  063  $TOTAL_TIMES_LATE=T
7
8
9
NOTE: Even though you are only changing the date range, you must type in the entire field line.

Command: DISPLAY
Message:

```

P706 – Report Card Formatter, GPA Fields. If you have current gpa printing on your report cards, you must change the P706 to reflect the correct reporting period for the gpa.

```

SIS - P706                TCCSA TEST School                Aug 31, 2001
[DISPLAY]                 Report Card Formatter                01:42 PM
                           GPA Fields

Format No: 80

  Seq  Line  Col  Field
  ---  ---  ---  ---
1  010  038  006  CURR GPA
2  020  038  016  $GPA_RP06    <-- this must match current reporting period
3  030  038  023  YTD GPA      or can change to $GPA_CURRENT
4  040  038  033  $GPA_FINAL   <-- calculates based on final grades for current year
5  050  039  006  CUM GPA
6  060  039  016  $GPA_RANK    <-- pulls from RANK screen, B117 must be ran
7  070  039  023  CUM CRDT
8  080  039  033  $TOTAL_CREDITS_CUMULATIVE_FINAL
9

Command: DISPLAY

```

R700 - Report Card Formatter P149 Version. Set up a P149 version for 1 to 5 students and run report cards for those students.

Verify accuracy of data. Check for misspellings, misalignments, and any other type of errors. If all is ok, submit for all students, by removing the P149 version number placed there for "verify" run.

```
SIS - R700                      TCCSA TEST School                Aug 31, 2001
[CHANGE]                        Report Requesting                 01:53 PM

Report ID:   R700                STUDENT REPORT CARD FORMATTER
Version:     01                  Default Version
Version Date: 06/16/01          Run Day or Night (D/N): D

----- Selection Control ----- Sequence Control -----
      From      To      |Homeroom:   0
Grade:                |Name:       2
Rpt Prd:              |Student ID: 0
Course:               |Stat (E/S): S|Grade:      1
Homeroom:            |Zip Code:   0
School Year: 05/06      |Status:     0
Current Period: 06 1 2 3 4 5 |Counselor:  0
Exclude Data Flags:   |Program:

----- Print Control -----
Density:   H      Format Version No: 80
Spacing:   1      Print Student or Parent Labels (S/P):
Copies:    1      Report Flag:
Printer:   P1     P149 Version: 1      Clear P149 (Y/N):
Save (Y/N): Y    P123 Version: 1
Submit For Processing (Y/N): Y
Message:
```

B126 – Batch Creation of P149 Based on Fees. If your school building uses the FEES program with payments, you can create two separate P149 versions. One version can be for those who still owe fees and the other for those who do not, then you can run the R700 using the P149 versions you created and sort them that way.

B126 ran for those who still owe fees:

```

SIS - B126                TCCSA Test School                Dec 13, 2001
[DISPLAY]                 Batch Job Requesting                03:14 PM

Batch Job ID: B126        BATCH CREATION OF P149
Version: 01                Standard Defaults
Version Date: 01/13/01    Run Day or Night (D/N): D
----- Batch Job Control -----
      From      To
Grade:                                Create P149 Version: 8 ←Make this a unique #
Homeroom:                               Build New/Update Current (B/U): B
Fee Balance: 0.01    999.99

Status:
P115 Ext/Sys Status (E/S): S
      1 2 3 4 5
Exclude Data Flags:
----- Print Control -----
Density: L
Spacing: 1
Copies: 1
Printer: P1
Save (Y/N): Y
Submit For Processing (Y/N): N
Message:

```

B126 ran for those who do NOT owe fees:

```

SIS - B126                TCCSA Test School                Dec 13, 2001
[CHANGE]                  Batch Job Requesting                03:14 PM

Batch Job ID: B126        BATCH CREATION OF P149
Version: 01                Standard Defaults
Version Date: 01/13/01    Run Day or Night (D/N): D
----- Batch Job Control -----
      From      To
Grade:                                Create P149 Version: 9 ←Make this a unique #
Homeroom:                               Build New/Update Current (B/U): B
Fee Balance: 0.00    0.00

Status:
P115 Ext/Sys Status (E/S): S
      1 2 3 4 5
Exclude Data Flags:
----- Print Control -----
Density: L
Spacing: 1
Copies: 1
Printer: P1
Save (Y/N): Y
Enter Field Number To Change
Message:

```

R700 - Report Card Formatter (All Students). Submit report cards for all students **after** verifying all data using procedure outlined above.

```

SIS - R700                               TCCSA Test School                Dec 13, 2001
[CHANGE]                                Report Requesting                  03:22 PM

Report ID:   R700                        STUDENT REPORT CARD FORMATTER
Version:     01                          Default Version
Version Date: 10/20/00                    Run Day or Night (D/N): D

----- Selection Control ----- Sequence Control -----
      From      To      |Homeroom:   1
Grade:          |Status: A   |Name:       2
Rpt Prd:        |P115 Ext/Sys|Student ID: 0
Course:         |Stat (E/S): S|Grade:      0
Homeroom:       |              |Zip Code:   0
School Year: 05/06 |              |Status:     0
Current Period: 06 1 2 3 4 5 |Counselor:  0
Exclude Data Flags: |Program:
----- Print Control -----
Density:   L      Format Version No: 80
Spacing:   1      Print Student or Parent Labels (S/P):
Copies:    1      Report Flag:
Printer:   P2     P149 Version: 08      Clear P149 (Y/N): N
Save (Y/N): Y    P123 Version: 1
Enter Field Number To Change
Message:
  
```

b.

a.

- a. – Leave this field blank if you are not using the FEES batch job to separate your students. This will give you all students then.**
- b. – Verify this is the appropriate GPA calculation version you wish to use if printing current GPA information on report cards.**

Note: You will always use the same format number. This in no way corresponds with the scan sheet format number. Be sure to enter the number of reporting period grade that contains the current 6 or 9 week grade in the Current Period field on the R700. Do not enter the reporting period of semester, exam or final here.

Optional Reports

R112 - Student Composite. Runs for up to 6 reporting periods; attendance information will **NOT** print out.

R301 - Marks Analysis. Provides a distribution of marks for a given class. A total of 9 different marks may be shown on a report.

R328 - Marks Analysis II. Used to analyze the marks achieved by teacher, department, or course. The report allows a maximum of 18 marks or alternatively, a **P178** version of Combined Marks.

R302 - Students with Specific Marks. May be used to identify failing students.

R303 - Honor Roll. May run for a single reporting period, a range of reporting periods, or up to 6 specific reporting periods. Uses flag on CRSE file, for In Honor Roll Y/N – P123 set up for GPA calculation and P174 for excluded grades etc.

R329 - Comment Usage Report. Provides a list of comments used most frequently.

R309 – Student Absence Search Report. This report gives a listing of all students absent within a specified period of time. Can be used for a Perfect attendance report.

R700 - Format 60 – Permanent Record Labels, information pulled from CLIS. Be sure to update the P705 to print the correct attendance information.

R700 – Format 95 – Eligibility Report (P702, P704, P706 need changed)

R701 – Format 98 – Attempted Credits. This report has been created to give you a listing of students with the number of attempted credits for the current school year.

R702 – Format 60 – Permanent Record Labels, information pulled from COHI.

R702 – Format 57 – Preprinted Transcript forms. Other formats have been set up that do not require a pre-printed form.

R101 – Student Roster. You may want to run a hard copy of this for your seniors to have on file.

Year End Procedures Annual

Annual – All schools who must report grades and attendance to a county office **MUST** run ANNUAL, an option on the Link to Other Applications in the POISE Menu. Prior to running this report make sure your absence history (ABHI) is up to date. You may need to run the **B115** multiple times if there are any problems. You can print out the **B115** reports or spot check ABHI to verify that absence history is correct.

For those buildings doing attendance only, you will need to contact the County Office for advisement on how to report your grades.

For those buildings doing grades and attendance, you need to verify all grade information is in and correct for final grades.

Run the ANNUAL report by selecting 12 – Link to Other Applications from the POISE Main Menu :

```
SIS - M00                                TCCSA Test School                MAY 11, 1999
                                         Main Menu - Version 4.1-01        04:14 PM

      1 MENU - School Initialization
      2 MENU - Student Records
      3 MENU - Scheduling
      4 MENU - Marks Administration
      5 MENU - Attendance
      6 MENU - Report Writer
      7 MGMT - Batch Queue/Print Queue Management

      8 Table of Contents - Screens
      9                               - Reports
     10                               - Batch Jobs
     11                               - Parameters

     12 Link to Other Applications

Command: 12
Message:
```

Note: We believe if you are using Progress Book at your building that it may not be necessary to run this report for the ESC. You may want to contact them to verify.

Then take option 14 – Custom Programs,

```
SIS - M99                TCCSA Test School                MAR 14, 2000
                          Link to Other Applications                11:27 AM

1  PROSIS  - Load Proficiency Scores into EMIS
2  BRERFOX - Assistance in Coding STUD Screen
3  GRADDATE - Mass update Graduation Date on STUD

12 DAYQ   - Show Day Queue Jobs
13 NIGHTQ - Show Night Queue Jobs

14 CUSTOM - Custom and Public Domain Programs

Command: 14
Message:
```

then **1 – ANNUAL County Office Annual Report**

```
SIS - M80                TCCSA Test School                MAY 11, 1999
                          TCCSA Test School                04:19 PM

1  ANNUAL  - County Office Annual Report
2  BIRTHD  - Birthday Reports

4  RANKIN  - (Wadsworth High School) Ranking Program
5  WOOSTER - (Wooster City) Data Extraction Program
6  EXC2SIS - Load Attendance from grade book program
7  ATT2SIS - Load Attendance from IAM Card
8  GBCL    - Create Class List files for grade book program
9  LOGR    - Load Grades from grade book program
10 ATTEND  - Extract STUD data for IAM Card program

Command: 1
```

When ANNUAL is run you will need to enter the appropriate data at the prompts:

```
ANNUAL
Pupil Annual Report
T C C S A :      Tri-County Computer Services Association. V1.0

You must print out all calendars (P310) and absence
codes (P126) and send this along with the report pro-
duced by this program to your county office.

Enter school code (you must use 4 digits): (enter your 4 digit building code)
Enter school year (EX. enter 1995 for the 95/96 year): 2001
Enter County: Tri-County ESC
Enter City,State in which county office is located: Wooster, Ohio
Processing Occuring...Please Wait
```

You must print out the report created by ANNUAL and send to the ESC. You will need to back out of POISE and at the MENU> prompt type the following:

PRINT ANNUAL.TXT

Or see next page to FTP the file to a diskette to give the ESC.

Verify that the report is correct by spot checking some students. You must also send a copy of your school calendar(s) by printing the P310 screen. In addition, you must submit a copy of your attendance codes, the P126 screen. This information is to go to the ESC not TCCSA.

Pleas Note: ANNUAL is a computerized method of report information to your county office. If you have questions about HOW to run ANNUAL, contact TCCSA. **For ALL other questions, contact the County Office (ESC).**



1. While in Reflections click on the icon that resembles a White sheet of paper from the standard toolbar.

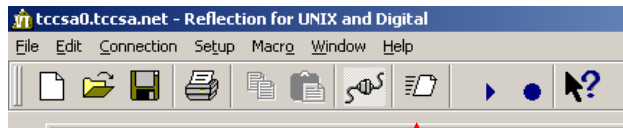

You will then be presented with the following dialogue box:

1. Protocol Type = FTP and Transfer Type = ASCII

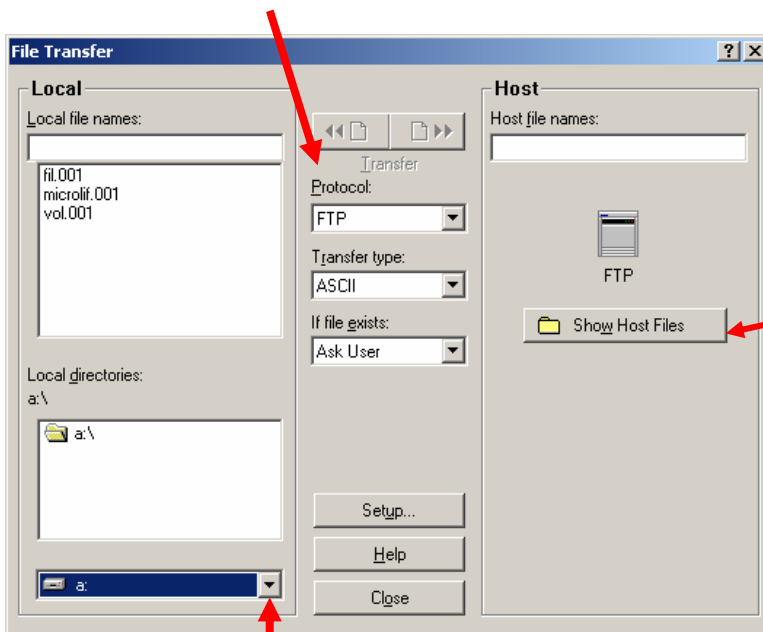

2. Click on Show Host Files

3. Put diskette in Change to A:\drive

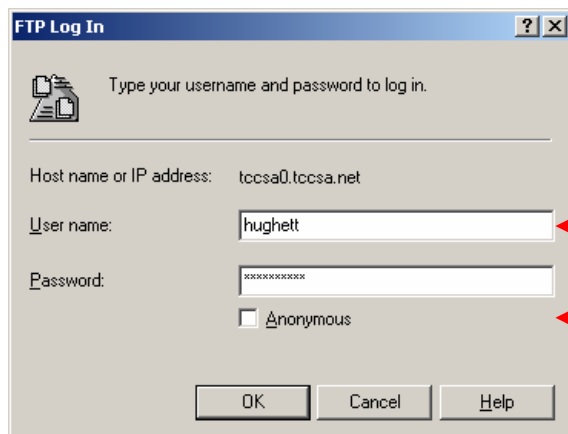

Type in your username

Type in your password
Click on OK

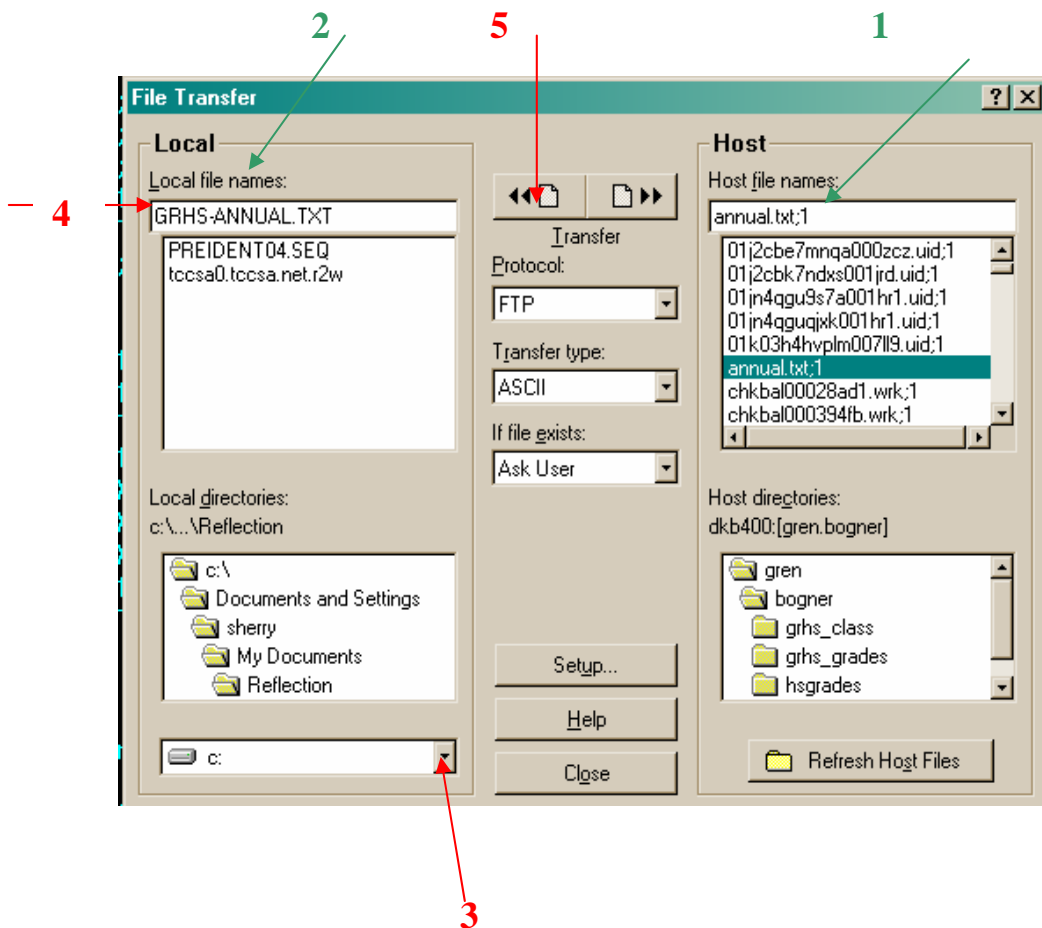

HOST Side:

- 1 - You will need to use the side scroll bar, and slide it down until you find the ANNUAL.TXT files.
- 2 - After you find the file you want to transfer, you will need to select it by clicking on it with your mouse.

LOCAL side:

- 3 - You will want to use the drop down arrow to select the A: drive.
- 4 - Enter a filename that makes sense to you...but must end with .txt
- 5 - Click on the transfer button pointing left to transfer to diskette

Verify EMIS

R500 – District Wide Membership Report. Run and verify, then notify your EMIS Coordinator. Make sure to use the correct dates from the first day of school to the last day of school, the correct school year, leave P028 version blank, use the appropriate P126 – Absence codes for the Absent and Unexcused Absence types and answer N for District State Report:

```

SIS - R500                      TCCSA Test School                      May 11, 1999
[DISPLAY]                       Report Requesting                          04:42 PM

Report ID:   R500                DISTRICT-WIDE MEMBERSHIP REPORT
Version:     01                  Default Version
Version Date: 03/26/99          Run Day or Night (D/N): D

----- Selection Control ----- Sequence Control -----
                From              To              |
Date:    08/23/05    06/02/06    | Student ID: 0
Grade:   | Name:      2
Program: | Grade:    1
                | Prev School: 0
                | School Code: 0
School Year: 05/06                | Homeroom:
P028 Version No:                | Program:
----- Print Control -----
Density:   H   For Absent use Absence Types:  A S
Spacing:   1   For Unexcused use Absence Types: U
Copies:    1   For Unlawful use Absence Types:
Printer:   P1  For Tardy use Absence Types:
Save (Y/N): Y   For District State Report: N
Submit For Processing (Y/N): Y
Message:

```

Remember to use your buildings attendance codes

```

SIS - P126                      TCCSA Test School                      May 11, 1999
[DISPLAY]                       School Control Parameters                04:50 PM
                                   Student Absence Types

Type:  Text:      Qualifier:  Long Text:
1  A    EXCUSED   F           EXCUSED ABSENCE
2  I    INSCHOOL  N           IN SCHOOL SUSPENSION
3  O    OUTSCHOOL F           OUT OF SCHOOL SUSPENSION
4  S    OUTSCHOOL F           OUT OF SCHOOL SUSPENSION
5  T    TARDY    P           TARDY
6  U    UNEXCUSED F           UNEXCUSED ABSENCE
7
8

-----
Qualifier: F = Full Absence, P = Partial Absence, N = Not Absent from School

Command: DISPLAY
Message:

```

P310 – School Calendars

Add in the necessary school calendar(s) for 2006-2007 school year to the P310.

```

SIS - P310                TCCSA Test School                May 11, 1999
[DISPLAY]                 School Control Parameters          04:57 PM
School Year: 06/07        School Calendar
Calendar: 1

----- Day of Month ----- Act Est
      0 0 0 0 0 0 0 0 1 1 1 1 1 1 1 1 1 1 2 2 2 2 2 2 2 2 3 3 No No
Yr/Mo 1 2 3 4 5 6 7 8 9 0 1 2 3 4 5 6 7 8 9 0 1 2 3 4 5 6 7 8 9 0 1 Days Days

1 01 8                                X X X X          X X 6.0 6.0
2 01 9 X X X          X X X X          X X X X          X X X X X          X X X X 20.0 20.0
3 01 10 X          X X X X X          X X X X X          X X X          X X X X X          19.0 19.0
4 01 11 X X X X X          X X X X X          X X X X X          X X X          X X 20.0 20.0
5 01 12 X X X          X X X X X          X X X X X          13.0 13.0
6 02 1          X X X X X          X X X X X          X X X          X X X X X          X 19.0 19.0
7 02 2 X X X X          X X X X X          X X X X          X X X X          X X 19.0 19.0
8 02 3 X X X          X X X X X          X X X X X          X X X X X          X X X X X 23.0 23.0
9 02 4          X X X X X          X X X X X          X X X X X          15.0 15.0
10 02 5 X X X X X          X X X X X          X X X X X          X X X X X          X X 22.0 22.0
11 02 6 X X                                2.0 2.0
12

----- X=All Day, A=AM Only, P=PM Only -----

Command: DISPLAY
Message:

```

Also we need the P301 set up now too, prior to you leaving for summer! This is very important for the DASL conversion to work properly!



```

SIS - P301                TCCSA Test High School                May 02, 2006
[DISPLAY]                 School Control Parameters          11:10 AM
                          Class Periods Possible

Year:  Term:  Reporting  From  To      (Days in Session)
Period:  Period:  Period:  Class  Old:  Periods Possible
New:

1  05/06  1      1      1      10      43      0
2  05/06  1      2      1      10      46      0
3  05/06  1      3      1      10      0       0
4  05/06  1      4      1      10      0       0
5  05/06  2      5      1      10      46      0
6  05/06  2      6      1      10      44      0
7  05/06  2      7      1      10      0       0
8  05/06  2      8      1      10      0       0
9  05/06  2      9      1      10      0       0
10 06/07  1      1      1      10      44      0
11 06/07  1      2      1      10      45      0
12 06/07  1      3      1      10      0       0
13 06/07  1      4      1      10      0       0
14 06/07  2      5      1      10      45      0
(MORE)
Command: DISPLAY
Message:

```

Note: Please mail  or fax  us a copy of your 2005-2006 school calendar. We need the calendar that lists the first day of school, report period ending dates etc. **The P310 will NOT give us the information necessary to us.**

Attn: Sherry Williams
TCCSA
2125-B Eagle Pass
Wooster, OH 44691

or
FAX
(330) 264-5703

Year End Reports

Create, Print, Check, Correct and Save the Year End Processing Reports!

We recommend that you run/print the following reports:

R305 – Principal’s Report on Enrollment – breakdown of current year enrollment by grade, age, and sex.

REPORT: SIS - R305	TCCSA Test School	RUN AT 15:40 ON 03/18/02
PRINCIPAL'S REPORT OF ENROLMENT		PAGE: 1
ENROLMENT AS OF: 03/18/05		
AGE AS OF: 03/05/06		

GRADE	AGE	SEX ENROLMENT

09	20 + OVER	F 1
TOTAL GRADE 09		F 1
TOTAL GRADE 09		M 0
10	12	M 1
TOTAL GRADE 10		F 0
TOTAL GRADE 10		M 1

R306 – Year End Enrollment Summary – shows enrollment for the year by grade and sex. Also gives details on the number of admissions and withdrawals during the school year.

REPORT: SIS - R306	TCCSA Test School	RUN AT 15:45 ON 03/18/02		
YEAR-END ENROLMENT SUMMARY		PAGE: 1		
SCHOOL YEAR: 05/06				

	GRADE 09	GRADE 10	GRADE 11	GRADE 12
	M F	M F	M F	M F

ENROLMENT ON 08/22/05	0 1	1 0	0 0	0 2
ADMISSIONS AFTER 08/22/05:				
01-Only school dist attended, inc transfer within dist	0	1 2	0 0	0 2

R309 – Student Absence Search Report – uses ABSE file, lists all the absences, reasons and/or notes for each individual student. Run this report for the entire school year. You have the option to print each student to an individual page.

```

SIS - R309                TCCSA Test School                Mar 18, 2002
[CHANGE]                  Report Requesting                 03:49 PM

Report ID:   R309          STUDENT ABSENCE SEARCH REPORT
Version:     01            Default Version
Version Date: 03/18/02    Run Day or Night (D/N): D

----- Selection Control ----- Sequence Control -----
                From          To          |
Date:   08/23/05      06/02/06   | Student ID: 0
Grade:                                     | Last Name: 2
School Year: 05/06                       | Grade: 1
Program:                                     | Homeroom: 0
No. Days Absent:           From To       | Sex: 0
No. Partial Absences:     0.5 180.0     | Program: 0
No. Absences For Type:    |

----- Print Control -----
Density:   L      Print Details or Summary (D/S): D      Report Flag:
Spacing:   1      Separate Page per Student (Y/N): Y      P149 Version:
Copies:    1      Print Parent Address Labels (Y/N): N      Clear P149 (Y/N): N
Printer:   P1     Status: A   Use Ext or Sys (E/S): S
Save (Y/N): Y    Print all absence data (Y/N): Y
Enter Field Number To Change
Message:
  
```

R318 – Student Attendance Register – summarizes the attendance history of all students who were absent. Run this for the entire school year. Must have the ABHI records created by the B115 for this report to work.

STUDENT ATTENDANCE REGISTER								PAGE: 2
FROM: 08/01/03		03/04 1 01	TO: 07/31/04		03/04 2 06			
STUDENT NAME	ID	GRADE DIVI	MISC	FIELD	-----DAYS-----			NUM TIMES
			Composite		POSSIBLE	ABSENT	PRESENT	LATE
GOOD JONNIE BEA	85	12	SMIT	27	0.0	8.0	0.0	0
MOUSE MICKEY	12345	12	MUS	22	0.0	11.5	0.0	0
NO OF MALE STUDENTS:	1	12		TOTALS:	0.0	19.5	0.0	0
NO OF FEMALE STUDENTS:	1							
(AT END OF PERIOD)								
REPORT: SIS - R318		TCCSA Test School			RUN AT 14:05 ON 04/29/04			
STUDENT ATTENDANCE REGISTER								PAGE: 3
FROM: 08/01/03		03/04 1 01	TO: 07/31/04		03/04 2 06			

Electronic Transfers



This process is used to transfer entire grades; for example, eighth graders going from middle school or junior high to freshmen at the high school.

The following steps apply to the **SENDING** school.

SCHL - defines the schools you can transfer from and to; used for display purposes only to verify the names and addresses of receiving schools.

SIS - SCHL [DISPLAY]	TCCSA TEST SITE School Information	FEB 09, 1999 01:50 PM
School Code:	TEST	
School Name:	TCCSA	
Abbreviation:	TEST	
Address Line 1:	2125 Eagle Pass	
Address Line 2:		
City:	Wooster	
State:	OH	
Zip Code:	44691	
Area Code:	(330)	
Telephone No.:	264-6047	
Principal Name:	Sherry Williams	
District No.:	700	
District Name:	TCCSA SCHOOLS	
Superintendent:	Jim Franks	
Command:		
Message:		



For a massive update of all your highest grade students, call  or email  TCCSA to have the code set up in the SCHL as the "Transfer To" school code on the STUD screen.

Remember to use the **mail_help@tccsa.net** address.

P150 - Control of Data Transfer to Other School - defines exactly what you want to send.

```
SIS - P150                TCCSA TEST SITE                FEB 09, 1999
[DISPLAY]                School Control Parameters            01:48 PM
                        Control of Data Transfer to Other School

Version No: 1            STUD and PADR are Always Transferred

Include Data From the Following Screens:
CONT (Y/N): Y
NOTE (Y/N): Y
MEMB Groups:
MISC Screens:
COHI for Transfer Code 1 (Y/N): N
COHI for Transfer Code 2 (Y/N): N
COHI for Transfer Code 3 (Y/N): N
RANK (Y/N): N
ABHI (Y/N): N
Special file 1: PROD (Y/N): Y
Special file 2: PROH (Y/N): Y
Special file 3:          (Y/N): N
Transfer Program Code (Y/N): Y
Transfer Residency Code (Y/N): Y

Command: DISPLAY
```

These will/can be blank, and are only necessary if you are transferring outside of the district.

B106 - Transfer Data to the Other School. Submit this batch job, and when complete, print or display it to find the batch job file name to give to receiving school.

```
SIS - B106                TCCSA Test School                May 07, 1999
[CHANGE]                Batch Job Requesting            04:34 PM

Batch Job ID: B106      TRANSFER DATA TO OTHER SCHOOL
Version: 01            STANDARD DEFAULTS
Version Date: 03/17/92      Run Day or Night (D/N): N

----- Batch Job Control -----

Transfer to School: TEST      Status:
Only Transfer Grade:        P115 EXT/SYS
P150 Version Number: 1      STAT (E/S):

Retransmit Data for Students That Have Already
Been Transferred on or after the Following Date:

----- Print Control -----

Density: L
Spacing: 1
Copies: 1
Printer: P1
Save (Y/N): Y
Enter Field Number To Change
```

** Be sure to leave the Only Transfer Grade field and Status fields blank.

The following applies to the **RECEIVING** school:

SCHL - defines the schools you can transfer from and to; used for display purposes only to verify the names and addresses of sending schools.

P151 - Control of data receiving from other school - defines exactly what you want to receive.

```
SIS - P151                TCCSA TEST SITE                FEB 09, 1999
[DISPLAY]                School Control Parameters            01:49 PM
                        Control of Data Receiving From Other School

Version No:   1          STUD and PADR are Always Received

Include Data From the Following Screens:

CONT (Y/N): Y
NOTE (Y/N): N
MEMB Groups:
MISC Screens:
COHI for Transfer Code 1 (Y/N): N
COHI for Transfer Code 2 (Y/N): N
COHI for Transfer Code 3 (Y/N): N
RANK (Y/N): N
ABHI (Y/N): Y
Special file 1:          (Y/N): Y
Special file 2:          (Y/N): Y
Special file 3:          (Y/N):
Receive Program Code? (Y/N): Y
Receive Residency Code? (Y/N): Y

Command: DISPLAY
Message:
```

B107 - Receive Data from Other School. Submit this batch using the information from the middle , junior high, or elementary school.

NOTE: Make status for students "I" for inactive; the upcoming grade level ; and the school year as 06/07.

```
SIS - B107                TCCSA TEST SITE                FEB 02, 1999
[DISPLAY]                Batch Job Requesting                04:14 PM

Batch Job ID: B107        RECEIVE DATA FROM OTHER SCHOOL
Version: 01                STANDARD DEFAULTS
Version Date: FEB 02, 1999    Run Day or Night (D/N): N

----- Batch Job Control -----
File Name Created        Set STUD Data Fields as Follows:
by Sending School: BATESTWOHS    Status: I
P151 Version: 1          Grade/Year: 09 06/07
In Case of Retransfer    Previous School: TEST
Update STUD & PADR (Y/N): Y    Admission Date: AUG 02, 2006
                                Admission Code: 01
                                Calendar:
                                Graduation Rule:
-- Print Control --      Data Flags: 1 2 3 4 5
Density: H                Reset to Blank (Y/N): Y Y Y Y Y
Spacing: 1
Copies: 1
Printer: P1
Save (Y/N):Y
Submit For Processing (Y/N): N
Message:
```



Note: New for DASL – Please put the admission date of Aug. 02, 2006.

Re-transfer Students for High School Credit Courses

Step 1 – On the **CRSE** file of the courses you offer at the middle school for high school credit, be sure to place the correct credit amount in the **credit** field, and on the **Transfer Code** field place a **1** or **3** (**DO NOT USE 2's**).

Step 2 – on **P150**, the **COHI for Transfer CODE 1 (Y/N):** (or 3 if you used 3's) should be answered with a **Y** to send the data.

Step 3 – Run the **B106** again, but you will need to fill in the following fields:

**Retransmit Data for Students That Have Already
Been Transferred on or after the Following Date:**

The date should be a date prior to the initial B106 run.

Step 4 – At the high school, update the **P151**'s **COHI for Transfer Code 1 (Y/N):** (or 3 if they used 3's) should be answered with a Y to receive the data.

Step 5 – Run the **B107** again – and it will update any address changes plus add the COHI records for these items.

The following steps relate to online transferring of students; for example, a new student to high school, or a transfer from one TCCSA school to another.

OLTR - on line transfer of data to other school. Make sure section "A" parameters are set up before hand, ie, SCHL and P150.

```
SIS - OLTR                TCCSA Test School                Jan 04, 1999
[DISPLAY]                On-Line Transfer Data to Other School    03:47 PM

Transfer to School:

Transfer Control Parameters P150 Version:

Student IDs:
```

OLRE - on line receive data from other school. Make sure section "B" parameters are set up before hand, ie, SCHL and P151.

```
SIS - OLRE                TCCSA Test School                Jan 04, 1999
[DISPLAY]                On-Line Receive Data from Other School    03:48 PM

File Name Created By Sending School:
Receiving Control Parameters (P151) Version No:

Student ID                Leave Unchanged (U), or Assign a Numeric Student ID
Assignment (U/N):         According to Next Available on P117 (N).

Set STUD Data Fields     Status:
as Follows:              Grade:
                          Year:
                          Previous School:
                          Admission Date:
                          Admission Code:
                          Calendar:
                          Graduation Rule:
                          Data Flags:          1 2 3 4 5
                          Reset to Blank (Y/N): Y Y Y Y Y

In Case of Retransfer Update STUD & PADR (Y/N): N
Update CENT (Y/N): Y
Command:
```

Schools and Codes for Transferring

<u>SCHOOL</u>	<u>CODE</u>
Ashland High School	ASHS
Ashland Middle School	ASJH
Edison Elementary	ASED
Lincoln Elementary	ASLI
Montgomery Elementary	ASMO
Osborn Elementary	ASOS
Taft Elementary	ASTA
Chippewa High School	CHHS
Chippewa Middle School	CHJH
Hazel Harvey Elemenarty	CHHA
Dalton High School	DAHS
Dalton Intermediate	DAJH
Dalton Elementary	DADA
Kidron Elementary	DAKI
East Holmes – Hiland High School	EHHS
Hiland Junior High School	EHJH
Flat Ridge Middle School	EHFR
Berlin Elementary	EHBE
Charm Elementary	EHCH
Chestnut Ridge Elementary	EHCR
Mt. Hope Elementary	EHMH
Sharp Ridge Elementary	EHSR
Walnut Creek Elementary	EHWC
Winesburg Elementary	EHWI
Wise Elementary	EHWS
Green Local – Smithville High School	GRHS
Green Middle School	GRJH
Marshallville Elementary	GRMA
Smithville Elementary	GRSE
Hillsdale High School	HIHS
Hillsdale Middle School	HIJH
Hayesville Elementary	HIHA
Kingsway Christian	KIWA

Schools and Codes for Transferring

<u>SCHOOL</u>	<u>CODE</u>
Loudonville-Perry High School	LOHS
Perrysville Middle School	LOJH
Budd Elementary	LOBU
McMullen Elementary	LOMC
Mapleton High School	MAHS
Mapleton Middle School	MAJH
Mapleton Elementary	MAES
North Central – Norwayne High School	NCHS
Creston Middle School	NCJH
Burbank Elementary	NCBU
Sterling Elementary	NCST
Northwestern High School	NWHS
Congress Middle School	NWJH
Northwestern Elementary	NWES
Orville High School	ORHS
Orville Middle School	ORJH
Maple Elementary	ORMA
North Elementary	ORNO
Oak Elementary	OROA
Rittman High School	RIHS
Rittman Middle School	RIJH
North Street Elementary	RINO
West Hill Elementary	RIWH
Southeast – Waynedale High School	SOHS
John R. Lea Middle School	SOJH
Apple Creek Elementary	SOAC
Fredricksburg Elementary	SOFR
Holmesville Elementary	SOHO
Mount Eaton Elementary	SOME

Schools and Codes for Transferring

<u>SCHOOL</u>	<u>CODE</u>
Trivway High School	TRHS
Triway Middle School	TRJH
Franklin Elementary	TRFR
Shreve Elementary	TRSH
Wooster Twp. Elementary	TRWT
Wadsworth High School	WDHS
Central Middle School	WDJH
Franklin Elementary	WDFR
Isham Elementary	WDIS
Lincoln Elementary	WDLI
Overlook Elementary	WDOV
Valley View Elementary	WDVV
West Holmes High School	WHHS
West Holmes Middle School	WHJH
Clark Elementary	WHCL
Killbuck Elementary	WHKI
Lakeville Elementary	WHLA
Millersburg Elementary	WHMI
Nashville Elementary	WHNA
Wooster High School	WOHS
Edgewood Middle School	WOJH
Cornerstone Elementary	WOCO
Layton Elementary	WOLA
Lincoln Way Elementary	WOLI
Lura B. Kean Elementary	WOKE
Melrose Elementary	WOME
Parkview Elementary	WOPA
Wayne Elementary	WOWA
Boys Village	WOBV
Opportunity School	WOOP
Ashland-West Holmes Career Center	AWHJ
Wayne County Career Center	WCCC

R101 Student Roster - lists students by selected school year. Run this to verify student file.

```

SIS - R101                TCCSA TEST SITE                FEB 02, 1999
[CHANGE]                  Report Requesting                03:09 PM

Report ID:   R101                STUDENT ROSTER
Version:     01                Default Version
Version Date: FEB 25, 1994        Run Day or Night (D/N): D

----- Selection Control ----- Sequence Control -----
      From      To
Grade:          Status:   I   | Student ID:      Prev School:
Age:            P115 Ext/Sys | Last Name:      2   | Program:
                Stat (E/S): S | Status:         Postal Code:
School Year:   06/07       | Age:           Birth Date:
Program:       Data Flags:   | Grade:         1   | Ethnic Code:
Prev School:   1 2 3 4 5     | Sex:
Sex:

----- Print Control -----
Density:   H   Include Demographic Data (Y/N): Y   P149 Version:
Spacing:   1   Print Address Labels (Y/N): N         Clear P149 (Y/N): N
Copies:    1   Use Student/Parent Address (S/P): S   Build/Use P149 (B/U):
Printer:   P1   Print Student Roster (Y/N): Y
Save (Y/N): Y   Print Unlisted Phone Numbers (Y/N): Y
Enter Field Number To Change
Message:

```



Note: High schools need to flag those students going to the Career Center next fall, with the DataFlag5 set to an X. Contact TCCSA when ready and can run the transfer program to the Career Centers. Normally we wipe out the X from DataFlag5 when done, but if we leave them there, over the summer cleanups we can change those students to a J/J status/att combo with 0 percent of time, then remove the DataFlag5 X.

New Students

Manually add Kindergarten students and any walk-ins to the STUD screen in POISE.

Note: For any districts using the Bus Routing software, the 1st address line needs to be the street address, use the 2nd address line for Post Office box numbers and/or lot numbers.

SIS - STUD [DISPLAY]	TCCSA Test School Student Master Record	May 13, 1999 04:44 PM
Student ID: <u>12345</u>	Status: I	Grade/School Yr: 09 <u>06/07</u>
Last Name: MOUSE	Homeroom: New:	Program:
Given Names: MICKEY	Locker/Comb:	Previous School: DAJH File: N
Called Name:	Admission Date: 08/29/95	Admission Code: 01 Calendr:
Address Line 1: <u>123 FUN DRIVE</u>	Withdrawal Date:	Withdrawal Code:
Address Line 2: <u>Lot # 54</u>	Transf To School: File: N	Date Transferred:
City: ORLANDO	Graduation Rule:	Graduation Date:
State: FL	Schedule Changed: 1 2 3 4 5	Data Flags:
Zip Code: 55555	Report Flags: N N N N N	Res/Sped/Att: 2
Tel No/Area/Code: 555-5555 (555)		
Parent/Guardian: WALT DISNEY		
P/G Relationship: P Parent(s)		
Sex/Ethnic Code: M W White		
Birthdate: 01/01/85		
Verified With:		
Soc Sec No: 123456789		
Counselor Name:		
Scheduling Priority:		
Command: DISPLAY		
Message:		

You will also want to add the SAID screen for new students:

OHIO - SAID [DISPLAY]	TCCSA Test School Official SSID Match Fields	May 02, 2005 03:04 PM
CM		M-09-I-06/07
Student ID: 12345	MOUSE, MICKEY	
First Name: MICKEY		
Middle Name: LITTLE		
Last Name: MOUSE		
Name Suffix: II		
Birth City: HOLLYWOOD		
Native Language: ENG ENGLISH		
* Mothers Maiden: MICE		
* Polio Imm. Date: 03/19/98		
Admission Reason: 2	(This is a newer field and is required too)	
* Optional fields		

Homeroom Assignments

Homerooms may be assigned 4 different ways.

- 1) Manual entry of Homeroom field on STUD;
- 2) Automatically thru on-line screen HROM;
- 3) Automatically thru on-line screen HOME;
- 4) Automatically via batch job B104 which processes over night.

If homerooms are assigned before the end of the **05/06** school year, the **06/07** homeroom should be placed in the NEW HOMEROOM field on STUD leaving the HOMEROOM field as is. Once you have **FINISHED** the **05/06** school year, you can run B104 to move the NEW HOMEROOM to the HOMEROOM field on STUD.

HRMS – Homerooms. Define the homerooms for your school on this screen.

SIS - HRMS [Change]	TCCSA TEST SITE Homerooms	FEB 02, 1999 10:48 AM																																																																														
<table style="width: 100%; border-collapse: collapse;"> <thead> <tr> <th style="text-align: left;">Homeroom:</th> <th style="text-align: left;">teacher:</th> <th style="text-align: left;">Room:</th> <th style="text-align: left;">Grade:</th> <th style="text-align: left;">Capacity:</th> <th style="text-align: left;">Counselor:</th> </tr> </thead> <tbody> <tr> <td>1 A100</td> <td>ANDE</td> <td>105</td> <td>09</td> <td>25</td> <td>ANDERSON, JANE</td> </tr> <tr> <td>2 A101</td> <td>BURN</td> <td>70</td> <td>10</td> <td>25</td> <td>BURNS, TOM</td> </tr> <tr> <td>3 A102</td> <td>DOYL</td> <td>80</td> <td>11</td> <td>25</td> <td>DOYLE, BARBARA</td> </tr> <tr> <td>4 A103</td> <td>JENN</td> <td>50</td> <td>12</td> <td>25</td> <td>JENNINGS, BRYAN</td> </tr> <tr> <td>5 B100</td> <td>ANDE</td> <td>105</td> <td>09</td> <td>25</td> <td>ANDERSON, JANE</td> </tr> <tr> <td>6 B101</td> <td>BURN</td> <td>70</td> <td>10</td> <td>25</td> <td>BURNS, TOM</td> </tr> <tr> <td>7 B102</td> <td>DOYL</td> <td>80</td> <td>11</td> <td>25</td> <td>DOYLE, BARBARA</td> </tr> <tr> <td>8 B103</td> <td>JENN</td> <td>50</td> <td>12</td> <td>25</td> <td>JENNINGS, BRYAN</td> </tr> <tr> <td>9</td> <td></td> <td></td> <td></td> <td></td> <td></td> </tr> <tr> <td>10</td> <td></td> <td></td> <td></td> <td></td> <td></td> </tr> <tr> <td>11</td> <td></td> <td></td> <td></td> <td></td> <td></td> </tr> <tr> <td>12</td> <td></td> <td></td> <td></td> <td></td> <td></td> </tr> </tbody> </table> <p>Enter Line Number To Change Message:</p>	Homeroom:	teacher:	Room:	Grade:	Capacity:	Counselor:	1 A100	ANDE	105	09	25	ANDERSON, JANE	2 A101	BURN	70	10	25	BURNS, TOM	3 A102	DOYL	80	11	25	DOYLE, BARBARA	4 A103	JENN	50	12	25	JENNINGS, BRYAN	5 B100	ANDE	105	09	25	ANDERSON, JANE	6 B101	BURN	70	10	25	BURNS, TOM	7 B102	DOYL	80	11	25	DOYLE, BARBARA	8 B103	JENN	50	12	25	JENNINGS, BRYAN	9						10						11						12							
Homeroom:	teacher:	Room:	Grade:	Capacity:	Counselor:																																																																											
1 A100	ANDE	105	09	25	ANDERSON, JANE																																																																											
2 A101	BURN	70	10	25	BURNS, TOM																																																																											
3 A102	DOYL	80	11	25	DOYLE, BARBARA																																																																											
4 A103	JENN	50	12	25	JENNINGS, BRYAN																																																																											
5 B100	ANDE	105	09	25	ANDERSON, JANE																																																																											
6 B101	BURN	70	10	25	BURNS, TOM																																																																											
7 B102	DOYL	80	11	25	DOYLE, BARBARA																																																																											
8 B103	JENN	50	12	25	JENNINGS, BRYAN																																																																											
9																																																																																
10																																																																																
11																																																																																
12																																																																																

If the assignments are to be based on student grade level, then also enter the designated grade for each homeroom. If a grade level is specified for one homeroom, it must be specified for ALL homerooms.

Option 1:

STUD Student Master Record - use CHANGE mode to manually assign students to homerooms. Homeroom is field 38, and New Homeroom is field 39.

Option 2:

HROM Homeroom Assignment Screen - use to assign/reassign a large number of students to homerooms for the current or new school year.

HROM works in CHANGE mode only. Specify school year for homeroom assignment. The system selects the number of students by the selection criteria. Enter number of students to be assigned and the new homeroom ID, then choose whether or not to update.

```
SIS - HROM                                TCCSA TEST SITE                                FEB 02, 1999
[CHANGE]                                Homeroom Assignment Screen                        10:51 AM

School Year: 06/07                        Update Current or New (C/N): N
Select Students on Ext/Sys(E/S):           Status:           Grade:           Homeroom:
Sort Students by Grade: 1 Year:           Hmrm:           ID:           Name: 2
Number of Students: 9                                New Homeroom: A100
-----
ID:      Name:           Hmrm:  Grd:  Year:  Status:
1 000088001 SMITH, JAMES      B100   09   05/06   A
2 000088005 JONES, LISA       B101   10   05/06   A
3 000088007 TESTER, IMA           10   05/06   A
4 000088003 WEEKLY, DAVID      B100   10   05/06   A
5 000088002 STONE, SHARON      B101   10   05/06   A
6 000088004 WISEMAN, JEFFREY     B100   10   05/06   A
7 000088011 SMITH, RONNIE       B101   11   05/06   A
8 000088017 MONTGOMERY, RANE      11   05/06   A
9 000088012 FLEMING, IAN       B101   11   05/06   A
10
Command:           Update Students (Y/N):  Y
Message:
```

Note: When assigning homerooms for a future year, the system will forecast the student's new grade level, based on current school year and grade.

Option 3:

HOME Homeroom Entry Screen - use to assign up to 20 students at a time to a new or current homeroom. This screen works in ADD and DISPLAY modes only.

```
SIS - HOME                      TCCSA TEST SITE                      FEB 02, 1999
[DISPLAY]                      Homeroom Entry Screen                  11:01 AM

Homeroom ID: A100      Teacher  Room  Grade  Capacity  Counselor
                     ANDE    105   09     25        ANDERSON, JANE
-----
School Year: 06/07                      Current or New (C/N): N
9 Student(s) Assigned
-----
Stud ID   Name                          Year S      Stud ID   Name                          Year
1 000088011 SMITH, R.                   05/06 A    11
2 000088005 JONES, L.                   05/06 A    12
3 000088017 MONTGOMERY, R.              05/06 A    13
4 000088001 SMITH, J.                   05/06 A    14
5 000088007 TESTER, I.                  05/06 A    15
6 000088003 WEEKLY, D.                  05/06 A    16
7 000088012 FLEMING, I.                 05/06 A    17
8 000088002 STONE, S.                   05/06 A    18
9 000088004 WISEMAN, J.                 05/06 A    19
10                                             20

Command: DISPLAY
Message: I - Use next/previous to examine homerooms
```

Note: The capacity restriction can only be enforced when homerooms are being assigned to the HOMEROOM field. When assigning homerooms to the NEW HOMEROOM field, only the grade restriction can be enforced.

Option 4:

B104 Student Homeroom Assignment - batch program used to assign the students to homerooms based on user defined guidelines.

Assign homerooms in one of the following ways:

- alphabetic (lastname) by grade or for all grades
- random (student ID) by grade or for all grades
- different grades into each homeroom
- by specified class (example - when the 1st period class will be the students homeroom)
- may assign to HOMEROOM or NEW HOMEROOM field on STUD

```
SIS - B104                TCCSA TEST SITE                FEB 02, 1999
[CHANGE]                 Batch Job Requesting                01:23 PM

Batch Job ID: B104        STUDENT HOMEROOM ASSIGNMENT
Version: 01              Standard Defaults
Version Date: FEB 14, 1991                Run Day or Night (D/N): N

----- Batch Job Control -----
Term: 1   Grade Range:          Assign Homerooms on STUD to
School Year: 06/07   1 2 3 4 5  the Current (C) or New (N)
Exclude Data Flags:          Homeroom Field (C/N): N
Homeroom Assignment Method: A  Process requested grades only: Y
  (A) In Alphabetic Order      Use Homeroom Records with a
  (S) By Student ID            Prefix of: A
  (R) In Random Order          Assign Homerooms to Students
  (C) By Class According to P307 with No CLIS/REQU: Y

----- Print Control -----
Density:  H   |
Spacing:  1   |
Copies:   1   |
Printer:  P1  |
Save (Y/N): Y   |
Submit For Processing (Y/N): Y
Message:

Assign Homerooms as per Above
Parameters (A) or Move the New
Homeroom into the Current
Homeroom (M) on STUD (A/M): A
```

For ALPHA or RANDOM assignment:

If the GRADE field on HRMS is filled in, only students in that grade level will be assigned to the homeroom. If it is not filled in, students from any grade level will be assigned. When the B104 is run, each homeroom is filled to capacity starting with the first one listed on the HRMS screen. If there isn't enough capacity for all students, the remaining students are assigned to the last homeroom listed on HRMS and this will be noted on the B104 report.

For assignment BY CLASS:

Students will be assigned the homeroom corresponding to a specific course id and section specified on P307. A student will only be assigned a homeroom if he is enrolled in one of the classes specified on P307.

P307 Homeroom Assignment by Class - enter all course ID's for the period you would like to be a homeroom. This parameter must be set up prior to running the B104.

```
SIS - P307                                TCCSA TEST SITE                                FEB 02, 1999
[DISPLAY]                                School Control Parameters                        01:28 PM
                                           Homeroom Assignment by Class in B104

Course ID:   Section:   Homeroom ID:
1      101      1      A300
2      201      1      A301
3      301      1      A302
4      401      1      A303
5      501      1      A304
6      601      1      A304
7      701      1      A304
8
9
10
11
12

Command: DISPLAY
Message:
```

R201 Homeroom/Division List - provides a roster of students in alphabetic order by homeroom.

```

SIS - R201                TCCSA TEST SITE                FEB 02, 1999
[CHANGE]                Report Requesting                01:30 PM

Report ID:   R201                HOMEROOM LIST
Version:     01                Default Version
Version Date: MAR 10, 1993                Run Day or Night (D/N): D

----- Selection Control ----- Sequence Control-----
      From To | Print Columns in the Following
Homeroom:     | Sequence from Left to Right:
              | Student Name: 1 Prev School: 0 Grade:3
              | P115 Ext/Sys | Student ID: 2 Program: 0 Sex: 4
School Year: 06/07 Stat (E/S):S | Telephone: 6 Locker: 0 Flags:
              | Birthdate: 5
              | Report Columns without a Sequence
              | Entry will be Omitted from the Report

----- Print Control -----
Density:  H   Print Address Labels (Y/N): N   Use Current (C) or
Spacing:  1   Use Student or Parent Address (S/P): S   New (N) Homeroom: N
Copies:   1   Print Homeroom List or Summary (L/S): S
Printer:  P1   Print P411 Column Headings Version:
Save (Y/N): Y   Omit Unlisted Telephone Numbers (Y/N): Y
Submit For Processing (Y/N): Y
Message:

```

A201 version 01 through version 27 – These are report writer reports for homeroom listings. Check your report writer book for details on each version.

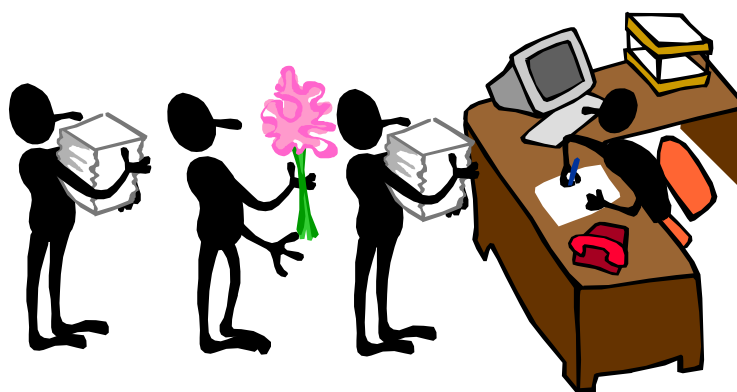

If you choose to run the B104 and put the homeroom information into the New Homeroom field, sometime prior to the first day of school for the 2002/2005 school year you will need to **run the B104 again** to Move the homeroom information from the New Homeroom field to the Current Homeroom field.

```

SIS - B104                TCCSA TEST SITE                FEB 02, 1999
[CHANGE]                  Batch Job Requesting                01:23 PM

Batch Job ID: B104        STUDENT HOMEROOM ASSIGNMENT
Version: 01                Standard Defaults
Version Date: FEB 14, 1991                Run Day or Night (D/N): N

----- Batch Job Control -----
Term: 1    Grade Range:          Assign Homerooms on STUD to
School Year: 06/07    1 2 3 4 5    the Current (C) or New (N)
Exclude Data Flags:          Homeroom Field (C/N): C
Homeroom Assignment Method: A    Process requested grades only: Y
  (A) In Alphabetic Order        Use Homeroom Records with a
  (S) By Student ID              Prefix of: A
  (R) In Random Order            Assign Homerooms to Students
  (C) By Class According to P307 with No GLIS/REQU: Y

----- Print Control -----
Density:  H          |
Spacing:  1          |          Assign Homerooms as per Above
Copies:   1          |          Parameters (A) or Move the New
Printer:  P1         |          Homeroom into the Current
Save (Y/N): Y        |          Homeroom (M) on STUD (A/M): M
Submit For Processing (Y/N): Y
Message:

```

New Teachers

TEAC – add in any new teachers to the POISE TEAC screen. You must enter a four digit teacher code and the social security number must match what is in the payroll database.

SIS - TEAC [DISPLAY]	TCCSA Test School Teachers	May 13, 1999 05:24 PM
Teacher ID:	<u>POOH</u>	
Title/Initials:	WINNIE	
Last Name:	POOH	
Address Line 1:	100 ACRE WOODS	
Address Line 2:		
City:	MAKE BELIEVE	
State:	OH	
Zip Code:	55555	
Area Code:	(555)	
Telephone:	555-5555	
SSN:	<u>121 21 1212</u>	
FTE:		
Valid Date From:		
Valid Date To:		
Depts:		
Crises:		
Rooms:		
Prds:		Maximum Periods Per Term:
Command: DISPLAY		
Message:		

It is very important to verify the SSN for the teachers. Once you enter down to the Valid Date From, it acts as though the field is required, you can use your backspace key to bypass this field, and then there are 30 entry keystrokes from the Valid Date From field.

Also, before adding a new TEAC code, you will want to check with the other buildings, to be sure to use a unique DISTRICT Wide code – or if the teacher is also teaching in another building, use the same TEAC code as that building. Please refer to the Teacher Deduplication section in the DASL Clean Up procedures on our web page:

<http://www.tccsa.net/dasl/index.htm>

Retainees

Before you leave for the summer it is important to update your retainees, especially if they are at a grade level where they would normally be leaving your building. To update these students you need to manually change the **STUD** screen. You will show the retain by changing either the school year to 06/07 or changing the grade level back a year. This will allow the summer updates (roll-up to the next grade level) to occur properly.

SIS - STUD [DISPLAY]	TCCSA Test School Student Master Record	May 13, 1999 05:32 PM
Student ID: <u>12345</u>	Status: A	Grade/School Yr: 04 06/07
Last Name: MOUSE	Homeroom: New:	
Given Names: MICKEY	Program:	
Called Name:	Locker/Comb:	
Address Line 1: 123 FUN DRIVE	Previous School: DAJH File: N	
Address Line 2:	Admission Date: 08/29/95	
City: ORLANDO	Admission Code: 01 Calendr:	
State: FL	Withdrawal Date:	
Zip Code: 55555	Withdrawal Code:	
Tel No/Area/Code: 555-5555 (555)	Transf To School: File: N	
Parent/Guardian: WALT DISNEY	Date Transferred:	
P/G Relationship: P Parent(s)	Graduation Rule:	
Sex/Ethnic Code: M W White	Graduation Date:	
Birthdate: 01/01/85	Schedule Changed:	1 2 3 4 5
Verified With:	Data Flags:	
Soc Sec No: 123456789	Report Flags: N N N N N	
Counselor Name:	Res/Sped/Att: 2	
Scheduling Priority:		
Command: DISPLAY		
Message:		

This student was a current 4th grader for the 05/06 school year, so I choose to change the school year to 06/07 so that he would not be moved up with the summer processing.



Last but not least:

_____ If you schedule on the computer for EMIS and/or ProgressBooks, make sure your master schedule has been copied over into the 06/07 school year.

If Using the Attendance Letter Option

Run any additional R320's as necessary, then be sure to run the B124 – Absence Letter Control Flag Reset – to reset all SALF flags to N's, so that when you come back next year you will be starting fresh on the Attendance Letter Data.

```
SIS - B124                TCCSA Test School                Apr 16, 2001
[DISPLAY]                Batch Job Requesting                11:55 AM

Batch Job ID: B124        ABSENCE LETTER CONTROL FLAG RESET
Version: 01                Default Version
Version Date: 01/05/90        Run Day or Night (D/N): D

----- Batch Job Control -----

      From          To
Date:

P149 Version:
Clear P149 (Y/N):
Use P314 or Reset All Flags (U/A): A

----- Print Control -----
Density:  L
Spacing:  1
Copies:   1
Printer:  P1
Save (Y/N): Y
Submit For Processing (Y/N):  Y
Message:
```

If Using the MEDI Option

If you are using the MEDI screens to input data, be sure to run any reports that you would like to put in the students permanent record files.

All the MEDI reports are through the Report Writer, REPO:

IMMU – version 01 – A report of students who have immunization records.

IMMU – version 02 – A report of students who do not have specific immunization record(s).

PRES – version 01 – A report of students who have prescription record(s).

PRES – version 02 – A report to identify students with a specific prescription.

HLOG – version 01 – A daily health log report.

HLOG – version 02 – A daily health log report using a P149 version.

HHST – version 01 – A daily medical history report.

HHST – version 02 – A daily medical history report with specific date ranges.

HHST – version 03 – A daily medical history report using a P149 version.

SCOL – version 01 – A report to show student s who HAVE a scoliosis record.

SCOL – version 02 – A report to show students who DO NOT have a scoliosis record.

VISI – version 01 – A report to show students with vision record(s).

VISI – version 02 – A report to show students with NO vision record(s).

HEAR – version 01 – A report to show students with hearing record(s).

HEAR – version 02 – A report to show students with NO hearing record(s).

HEAL – version 01 – A report to show students with health alerts.

MEDI – version 01 – A report to show most of the medical information on each student.

MEDI – version 01 – A report to show most of the medical information using a P149 version.

If Using the FEES Option

If you do fees, you will want to run the fees reports, especially to find any outstanding fees. If you have outstanding fees you will want to verify with us that the outstanding fee information rolls over into next years fees due.

Reports you may want to run:

R108 – Student Fee Collection List/Fee Receipt

R109 – Student Fee Detail Report

R110 – Student Fee Summary Report

R111 – Student Fee Payment Report

New Fees Option:

By working with your treasurer's office and setting up the P317 to a code that will work with them, we can set up some parameters to use the POISE Fees to post receipts to the USAS system. **The P317 must be set up, and the Acct Code on the P303 and P304 must be updated prior to running of the B125 for the new school year.**

SIS - P317
[DISPLAY]

TCCSA Test School
School Control Parameters
Accounting Codes

Apr 23, 2005
03:31 PM

	Accounting Code:	Allocation Code:
1	01	GENERAL FUND
2	02	SCIENCE DEPT.
3	03	ART DEPT.
4	05	5TH GRADE
5	09	9TH GRADE
6	10	10TH GRADE
7	11	11TH GRADE
8	12	12TH GRADE
9		

Using the DISC Option

If you used the DISC option for your discipline information, you may want to run the following reports on a school year basis. All of these reports are found on the EMIS_LCL menu.

DISCRPT – Discipline Report by incident/action for data range

DISCALL – Discipline Report – all data on specified student(s)

DISCTOT – Discipline Report - totals by infractions and actions

A204 – version 24

D and I Status Students Report

Please run this report and verify those that should be D status and those you wish to keep I status. Remember the highest grade level in your building will be deleted and any students who have a D status on their STUD screen.

```

SIS - REPO                TCCSA Test School                Apr 16, 2001
[CHANGE]                  Report Requesting                 01:58 PM

Report ID:   REPO          AD HOC REPORT(S) SUBMISSION
Version:     01            DEFAULT VERSION
Version Date: 03/20/01    Run Day or Night (D/N): A

----- Selection Control ----- Sequence Control -----
Ad Hoc Report ID:  A204
Ad Hoc Version No: 24

----- Print Control -----

Density:   H
Spacing:   1
Copies:    1
Printer:   P1
Save (Y/N): Y
Submit For Processing (Y/N): Y
Message I - Request being submitted--Please wait
  
```

Example of report printout. This report will include all D and I status students, regardless of the school year.

ID	NAME	GRADE	STATUS	SCHLYEAR
20105	MAUL, DARTH	09	I	05/06
20505	VADAR, DARTH	09	I	05/06
20300	SKYWALKER, LUKE	09	I	05/06
10105	SOLO, HAN	10	I	05/06
10205	LEI, PRINCESS	10	I	05/06

Summer Procedures

Note: Once you have completed all the previously mentioned steps, you need to notify TCCSA if you are not ready for summer closeout procedures. Please have this done by July 3rd.

Please make sure to clean up your MGMT screen.

We will be doing the year end **backups July 7th** and then processing closeouts, so you will want to make sure all reports and labels have been processed.

When we close out your files the following will happen:

- ◆ Students will be moved up a grade level and into the 06/07 school year
 - ◆ (make sure all your transfers, retainees etc. are finished)
- ◆ Students status' will become active
- ◆ All CLIS records will be deleted
 - ◆ (make sure you have all report card type items finished)
- ◆ All ABSE records will be deleted
 - ◆ (make sure all B115's have been ran and any reports)
- ◆ All 05/06 CMST and CGRP records will be deleted
 - ◆ (make sure all 05/06 scheduling information is not needed)
- ◆ All highest grade levels in your building will be deleted
 - ◆ (make sure you have printed out any necessary reports)
- ◆ All DISC data that has been entered for the current school year will be deleted